

**ABELL
SURVEYING & MAPPING**
1140 SEQUOIA STREET • DELAVAN, WISCONSIN 53115
262-728-6737

NOTE 1: BEARINGS ARE REFERENCED TO THE WISCONSIN COORDINATE SYSTEM SOUTH ZONE.

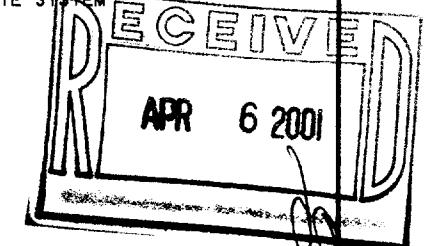

SCALE 1" = 100'

LEGEND

- ⊘ - IRON PIPE FOUND
- △ - SOIL BORINGS
- () - RECORDED AS

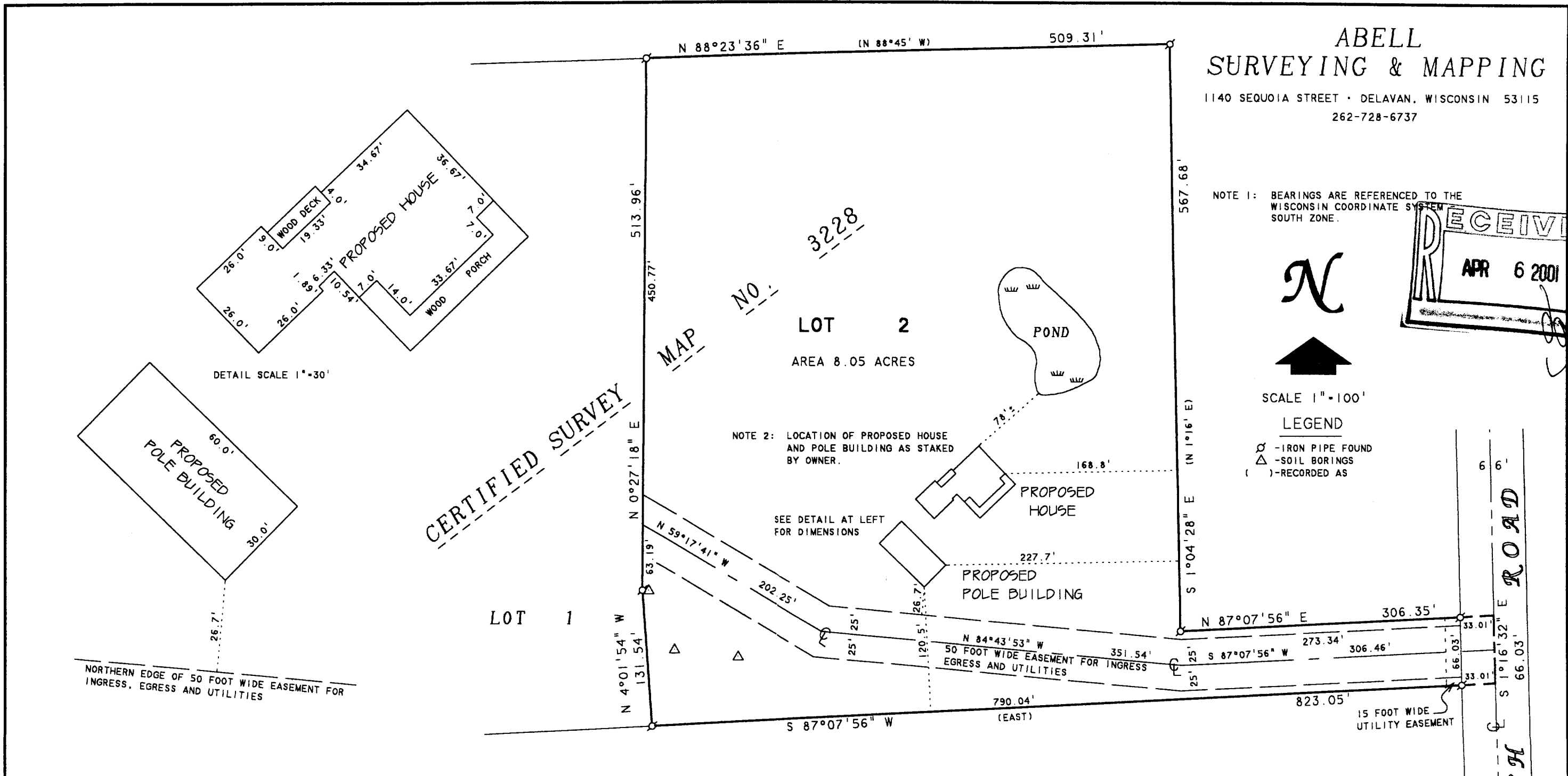

CERTIFIED SURVEY

MAP NO. 3228
LOT 2
AREA 8.05 ACRES

NOTE 2: LOCATION OF PROPOSED HOUSE AND POLE BUILDING AS STAKED BY OWNER.

SEE DETAIL AT LEFT FOR DIMENSIONS

PLAT OF SURVEY OF

LOT 2, CERTIFIED SURVEY MAP NO. 3228, LOCATED IN THE SOUTHEAST 1/4 OF SECTION 22, T1N, R15E, WALWORTH COUNTY, WISCONSIN.

I, DAVID F. ABELL, DO HEREBY CERTIFY THAT I HAVE SURVEYED THE PROPERTY HEREON DESCRIBED ACCORDING TO THE OFFICAL RECORDS AND THAT THE PLAT HEREON IS A CORRECT REPRESENTATION OF THE PROPERTY LINES TO THE BEST OF MY KNOWLEDGE AND BELIEF.

David F. Abell

DAVID F. ABELL
WISCONSIN REGISTERED LAND SURVEYOR, S-1596

March 22, 2001

DATE: March 22, 2001 JOB NUMBER - 00017B
NOTE: THIS IS NOT A CERTIFIED COPY UNLESS SEALED.

REVISED DATE: APRIL 2, 2001
REVISED TO SHOW NEW PROPOSED HOUSE AND POLE BUILDING LOCATIONS.

ORDERED BY: LINDA HUGHES
P.O. BOX 125
RINGWOOD, IL 60072

AA-3228-2 115-250