

ABELL
SURVEYING & MAPPING
1140 SEQUOIA STREET • DELAVAN, WISCONSIN 53115
262-728-6737

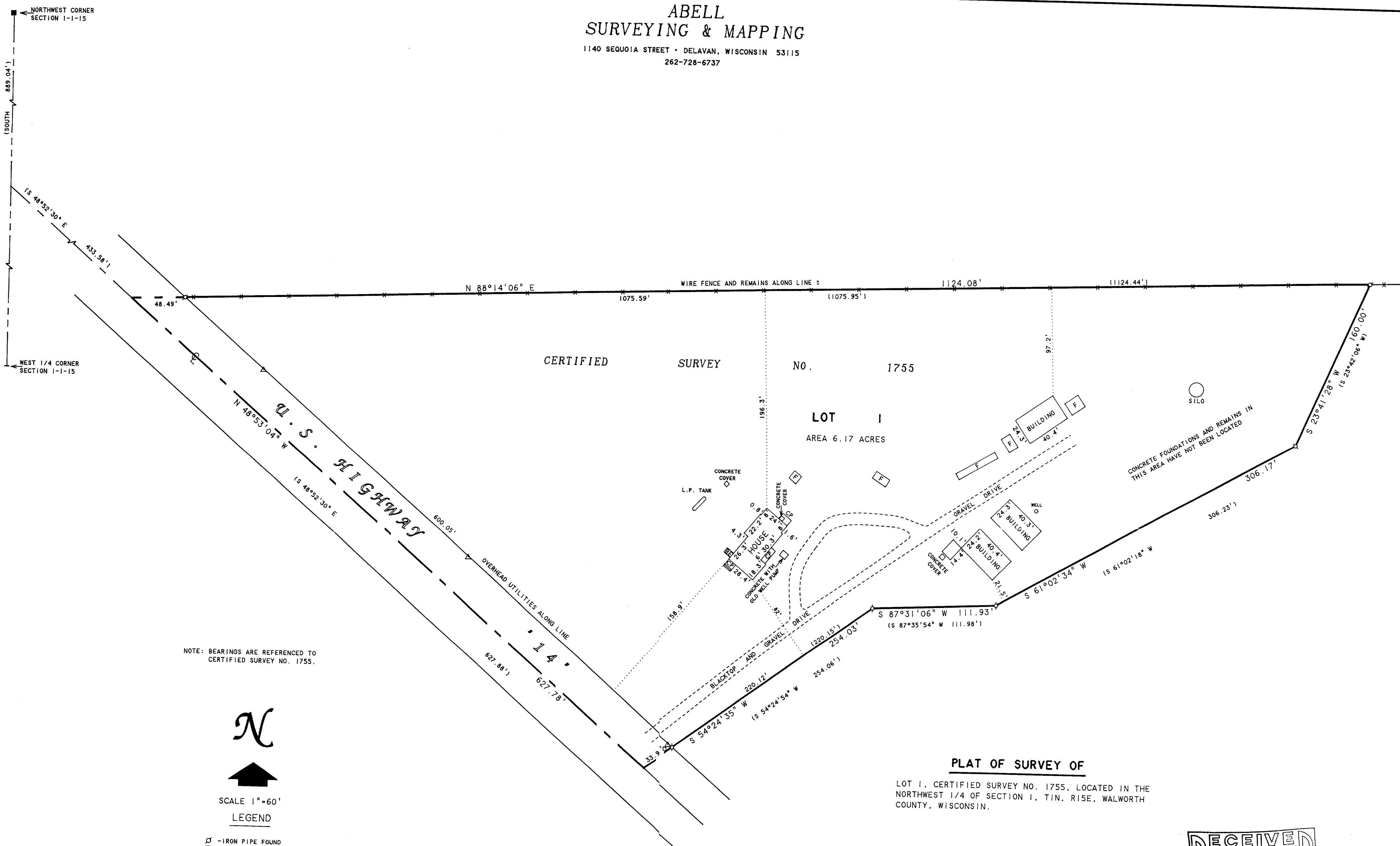

NOTE: BEARINGS ARE REFERENCED TO CERTIFIED SURVEY NO. 1755.



SCALE 1"=60'
LEGEND

- - IRON PIPE FOUND
- - CONCRETE MONUMENT FOUND
- CP - CONCRETE PORCH
- BE - BASEMENT ENTRY
- △ - UTILITY POLE
- * - WIRE FENCE
- - UTILITY PED.
- [F] - CONCRETE FOUNDATION
- () - RECORDED AS

PLAT OF SURVEY OF

LOT 1, CERTIFIED SURVEY NO. 1755, LOCATED IN THE NORTHWEST 1/4 OF SECTION 1, T15N, R15E, WALWORTH COUNTY, WISCONSIN.

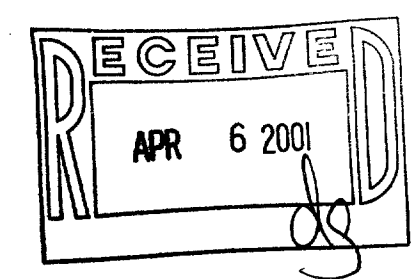

I HEREBY CERTIFY THAT I HAVE SURVEYED THE ABOVE DESCRIBED PROPERTY AND THAT THE ABOVE MAP IS A TRUE REPRESENTATION THEREOF AND SHOWS THE SIZE AND LOCATION OF THE PROPERTY, ITS EXTERIOR BOUNDARIES, THE LOCATION OF ALL VISIBLE STRUCTURES AND DIMENSIONS OF ALL PRINCIPAL BUILDINGS THEREON, BOUNDARY FENCES, APPARENT EASEMENTS, ROADWAYS AND VISIBLE ENCROACHMENTS, IF ANY, TO THE BEST OF MY KNOWLEDGE AND BELIEF.

THIS SURVEY IS MADE FOR THE USE OF THE PRESENT OWNERS OF THE PROPERTY, AND ALSO THOSE WHO PURCHASE, MORTGAGE, OR GUARANTEE THE TITLE THERETO WITHIN ONE (1) YEAR FROM DATE HEREON.

David F. Abell
DAVID F. ABELL
WISCONSIN REGISTERED LAND SURVEYOR, S-1596

ORDERED BY: CLAIR LAW OFFICE
P.O. BOX 445
DELAVAN, WI 53115

November 29, 2000

DATE: November 29, 2000
JOB NUMBER - 00188
NOTE: THIS IS NOT A CERTIFIED COPY UNLESS SEALED.

AA-1755-1
115-249