

**ABELL
SURVEYING & MAPPING**

1140 SEQUOIA STREET • DELAVAN, WISCONSIN 53115
262-728-6737

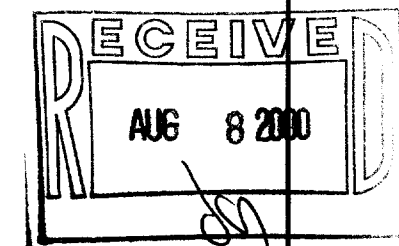

SCALE 1" = 60'

LEGEND

- - IRON ROD FOUND
- - CONCRETE MONUMENT FOUND
- BE - BASEMENT ENTRY
- WD - WOOD DECK

NOTE: BEARINGS ARE REFERENCED TO
CERTIFIED SURVEY MAP NO. 2563.

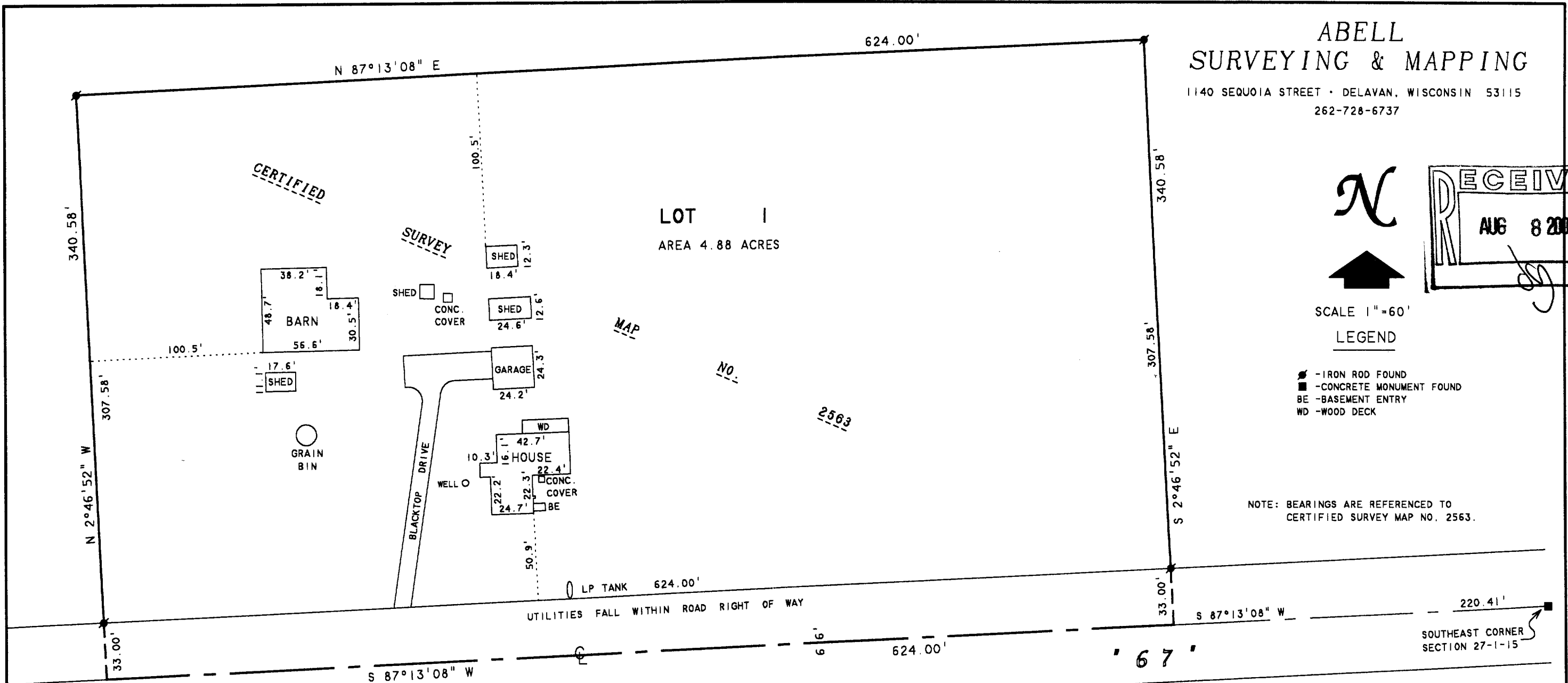

PLAT OF SURVEY OF

LOT 1, CERTIFIED SURVEY MAP NO. 2563, LOCATED IN
THE SOUTHEAST 1/4 OF THE SOUTHEAST 1/4 OF SECTION 27,
TIN. RISE, WALWORTH COUNTY, WISCONSIN.

I HEREBY CERTIFY THAT I HAVE SURVEYED THE ABOVE DESCRIBED PROPERTY AND THAT THE ABOVE MAP IS A TRUE REPRESENTATION THEREOF AND SHOWS THE SIZE AND LOCATION OF THE PROPERTY, ITS EXTERIOR BOUNDARIES, THE LOCATION OF ALL VISIBLE STRUCTURES AND DIMENSIONS OF ALL PRINCIPAL BUILDINGS THEREON, BOUNDARY FENCES, APPARENT EASEMENTS, ROADWAYS AND VISIBLE ENCROACHMENTS, IF ANY, TO THE BEST OF MY KNOWLEDGE AND BELIEF.

THIS SURVEY IS MADE FOR THE USE OF THE PRESENT OWNERS OF THE PROPERTY, AND ALSO THOSE WHO PURCHASE, MORTGAGE, OR GUARANTEE THE TITLE THERETO WITHIN ONE (1) YEAR FROM DATE HEREON.

David F. Abell

DAVID F. ABELL
WISCONSIN REGISTERED LAND SURVEYOR, S-1596

May 9, 2000

DATE: _____ JOB NUMBER - 95009A
NOTE: THIS IS NOT A CERTIFIED COPY UNLESS SEALED.

ORDERED BY: RE/MAX - GENEVA REALTY
101 BROAD STREET
LAKE GENEVA, WI 53147

AA-2563-1