

# PLAT OF SURVEY

of

Certified Survey Map No. 404,

located in the Northeast 1/4 of Section 1, Town 1 North, Range 15 East,  
Town of Sharon, Walworth County, Wisconsin.

Surveyed for: **Anthony & Edwina Citro**

10617 Essex  
Westchester, Illinois. 60154

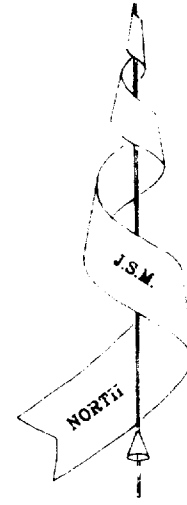

Bearings referenced to Certified  
Survey Map No. 404.

**Town Line West 366.00 Road** (66' Wide)

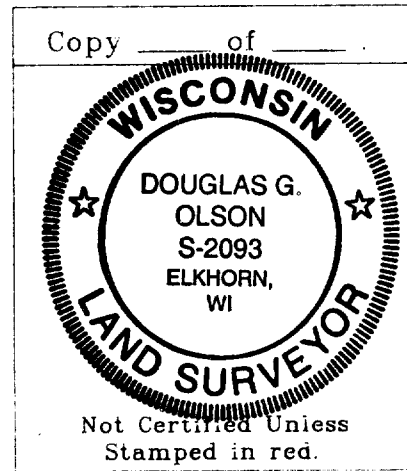
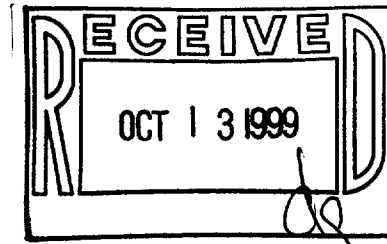
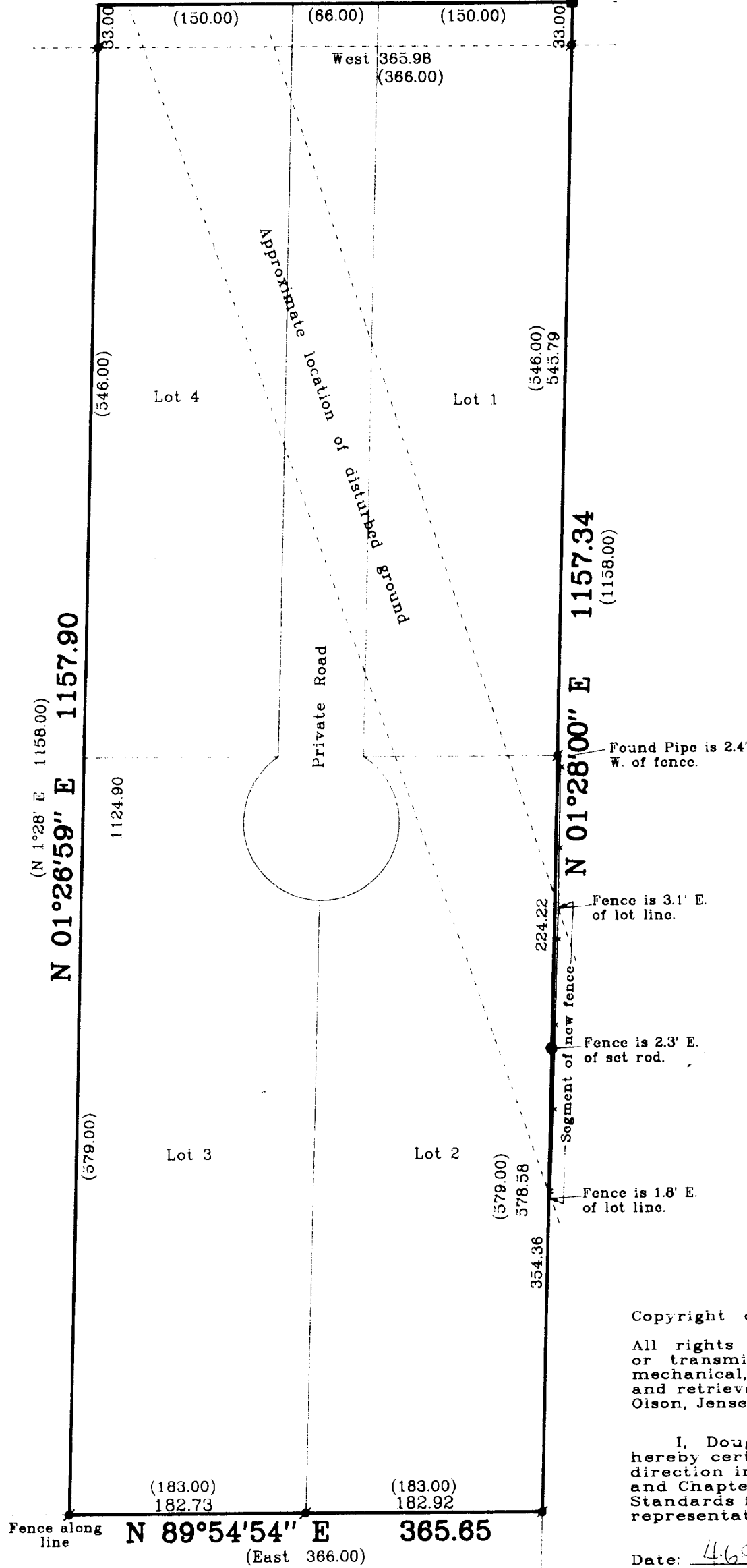

Note: This survey plat is not certified unless signed and sealed in red ink.

Note: This survey is subject to Wisconsin lien laws. This Plat of Survey is the notice of intent to file lien. Lien waiver required.

Copyright © 1999 by Jensen & Olson Land Surveying, LLC

All rights reserved. No part of this survey plat may be reproduced or transmitted in any form by any means - graphic, electronic, or mechanical, including photocopying, tracing, or information storage and retrieval systems - without permission in writing from Douglas G. Olson, Jensen & Olson Land Surveying, LLC.

I, Douglas G. Olson, Wisconsin Registered Land Surveyor, do hereby certify that this survey was performed by me, or under my direction in full compliance with the owner's / agent's instructions and Chapter A-E 7 of the Wisconsin Administrative Code "Minimum Standards for Property Surveys"; and that this map is as accurate representation thereof to the best of my knowledge and belief.

Date: 4-6-99

Douglas G. Olson R.L.S. 2093

## Legend

- Found County Section Corner
- ⊗ Found Iron Pipe
- ( ) Recorded Information
- - - Fence
- \* - Set Iron Rod, 3/4" dia.

## Jensen & Olson Land Surveying, LLC

45 South Wisconsin Street P.O. Box 322  
Elkhorn, Wisconsin. 53121  
Telephone: (414) 723-3434  
Facsimile: (414) 723-8044

Mapping date: April 6, 1999

Revisions:

Sheet 1 of 1 Sheets.

Job Reference Number:

1999.030

Scale: 1" = 100'

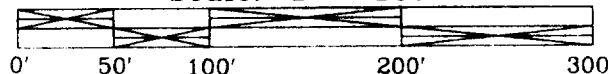

AA-404-1  
AA-404-2  
AA-404-3  
AA-404-4

115-231