

**ABELL
SURVEYING & MAPPING**
1140 SEQUOIA STREET • DELAVAN, WISCONSIN 53115
414-728-6737

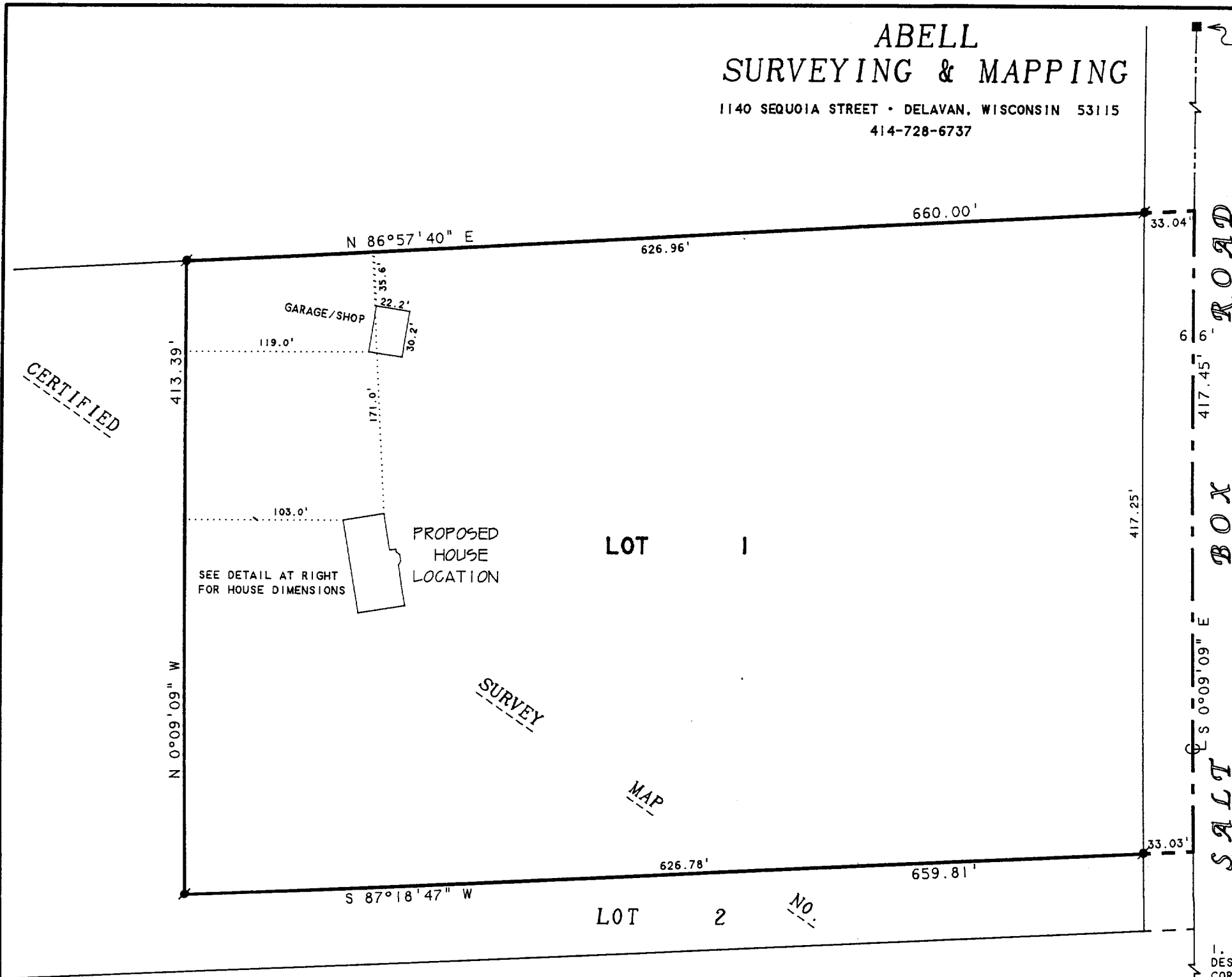

CERTIFIED

SEE DETAIL AT RIGHT FOR HOUSE DIMENSIONS

PROPOSED HOUSE LOCATION

SURVEY

MAP

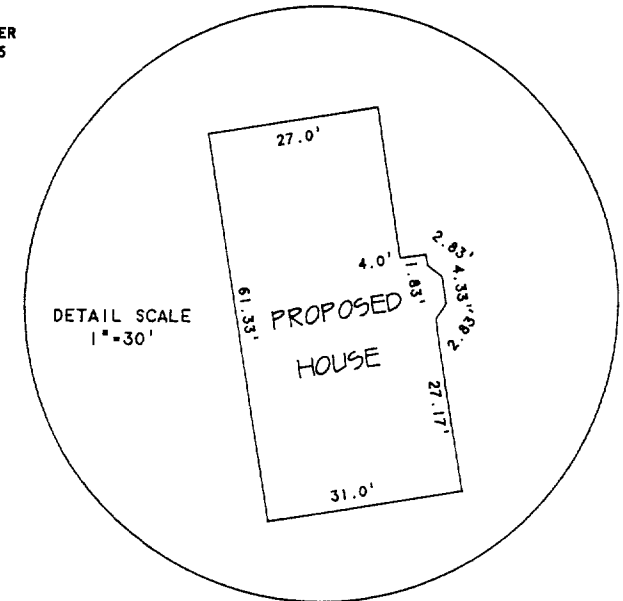

SCALE 1"=80'

LEGEND

- - IRON ROD FOUND
- - CONCRETE MONUMENT FOUND

NOTE: BEARINGS ARE REFERENCED TO CERTIFIED SURVEY MAP NO. 2590.

ORDERED BY: TOM VAN DE BOGERT
P.O. BOX 680
SHARON, WI 53585

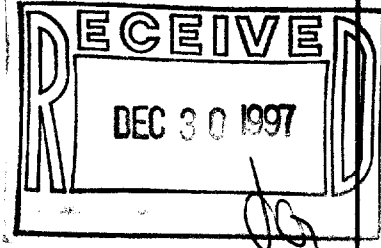

PLAT OF SURVEY OF

LOT 1, CERTIFIED SURVEY MAP NO. 2590, LOCATED IN THE SOUTHEAST 1/4 OF THE NORTHWEST 1/4 OF SECTION 17, T1N, R1E, WALWORTH COUNTY, WISCONSIN.

2590

I, DAVID F. ABELL, DO HEREBY CERTIFY THAT I HAVE SURVEYED THE PROPERTY HEREON DESCRIBED ACCORDING TO THE OFFICIAL RECORDS AND THAT THE PLAT HEREON IS A CORRECT REPRESENTATION OF THE PROPERTY LINES TO THE BEST OF MY KNOWLEDGE AND BELIEF.

David F. Abell

DAVID F. ABELL
WISCONSIN REGISTERED LAND SURVEYOR, S-1596

October 14, 1997

DATE: _____ JOB NUMBER - 94123

NOTE: THIS IS NOT A CERTIFIED COPY UNLESS SEALED.

AA-2590-1
115-216