

PLAT OF SURVEY

OWNERS: DONALD AND PATRICIA HARVEY

CERTIFIED SURVEY MAP NO. \_\_\_\_\_ VOL. \_\_\_\_\_  
PAGES \_\_\_\_\_

A CERTIFIED SURVEY MAP LOCATED IN THE SOUTHEAST 1/4 OF THE SOUTHWEST 1/4 OF SECTION 36, TOWN 1 NORTH, RANGE 15 EAST, TOWN OF SHARON, WALWORTH COUNTY, WISCONSIN.

OWNERS: DONALD AND VIRGINIA HARVEY  
W7566 STATE LINE RD.  
SHARON, WI. 53585

SURVEYOR: KENNETH B. ABERNATHY JR.  
ABERNATHY AND ASSOCIATES  
W4056 BRAY RD.  
ELKHORN, WI. 53121  
(414) 723-4260

PROPOSED RESIDENCE DETAIL

SCALE 1" = 10 FEET

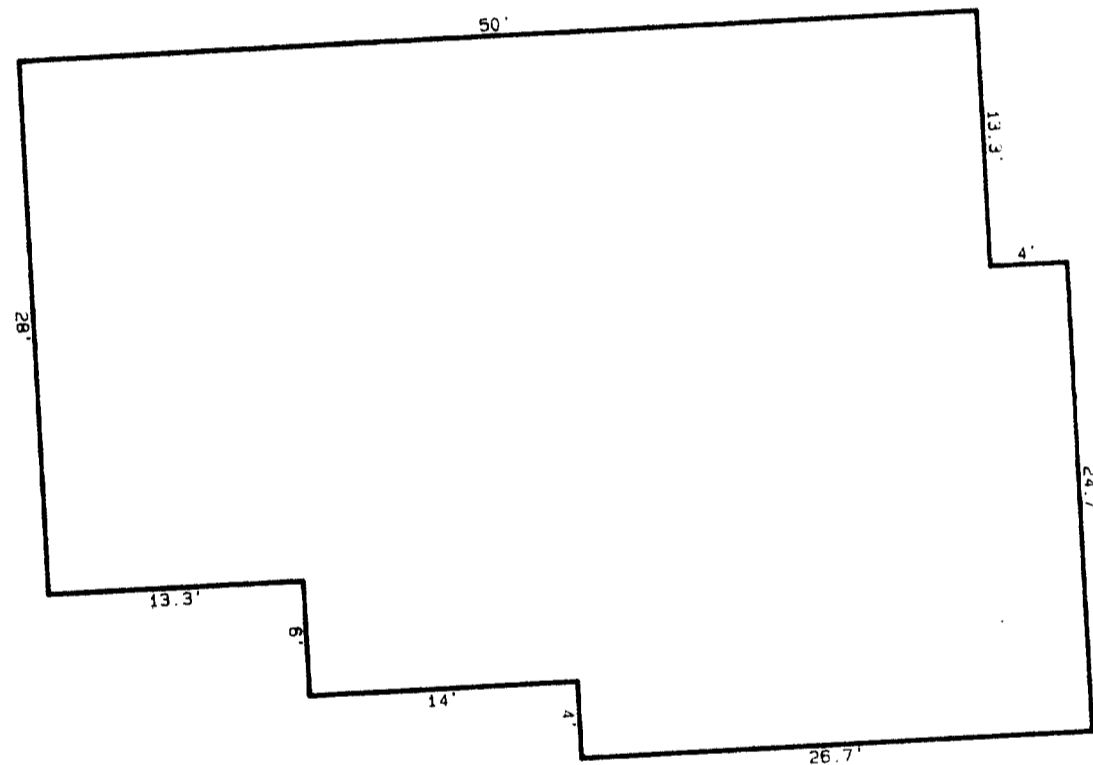

NOTES:

WOOD STAKES OR 60 PENNY SPIKES HAVE BEEN PLACED AT BUILDING CORNERS. BUILDER IS TO VERIFY DIMENSIONS OF THE FIELD STAKES TO INSURE PROPER PLAN INTERPRETATION AND CONTACT THIS OFFICE IMMEDIATELY IF ANY DISCREPANCY EXISTS. DIMENSIONS ON PLAT HAVE BEEN ROUNDED TO THE NEAREST TENTH OF A FOOT.

THIS CERTIFIED SURVEY MAP IS CURRENTLY IN THE APPROVAL PROCESS WITH THE WALWORTH COUNTY DEPARTMENT OF PLANNING, ZONING AND SANITATION. THIS PLAT HAS BEEN PREPARED FOR BOTH ZONING PERMIT AND BUILDING PERMITS WHICH ARE SUBJECT TO THE APPROVAL TO THE CERTIFIED SURVEY MAP AND THE SANITARY REVIEW.

BASIS FOR BEARINGS  
Horizontal Datum is based on the Wisconsin State Plane Coordinate System Grid, South Zone, and all bearings are referred to Grid North.

SCALE 1" = 80 FEET

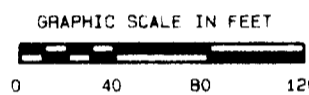

LEGEND

- SET 3/4" DIA. IRON ROD 24" LONG WEIGHING 1.5 LBS./LIN. FT.
- WALWORTH COUNTY SECTION WITH BRASS CAP FOUND
- ▲ SOIL BORING

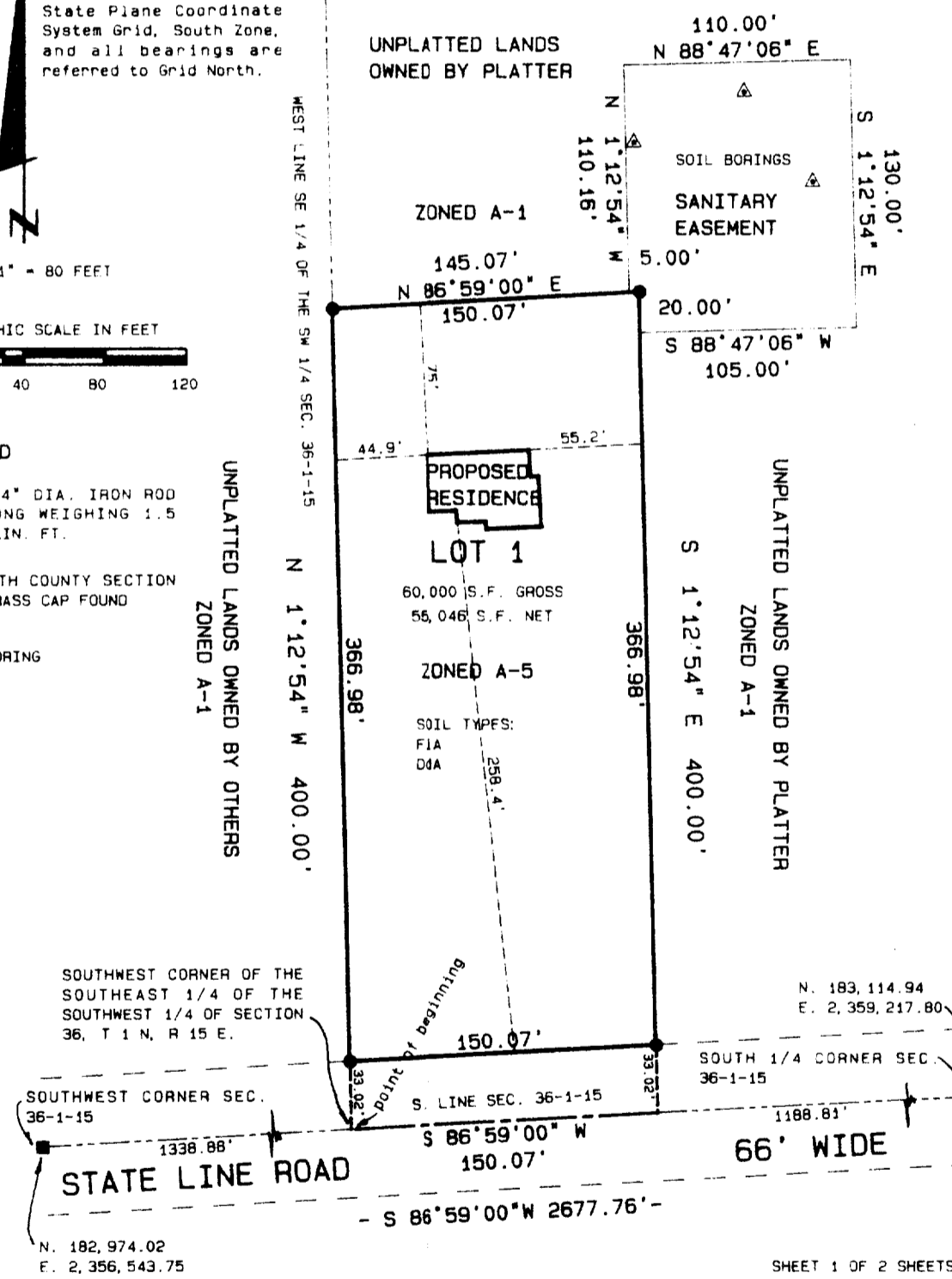

N. 182,974.02  
E. 2,356,543.75

SHEET 1 OF 2 SHEETS  
PROJ. NO. 97.801

Legend

- FOUND IRON PIPE
- FOUND IRON ROD
- FOUND BRASS CAPPED MONUMENT
- FOUND CONCRETE MONUMENT
- + CHISEL CUT IN CONCRETE
- SET IRON ROD, 24" LONG, WEIGHING 1.5 LBS./LINEAL FT., 3/4" DIA.
- SET IRON ROD, 30" LONG, WEIGHING 4.5 LBS./LINEAL FT., 1-11/16" DIA.
- (XX) RECORDED AS DIMENSION
- EXISTING FENCE

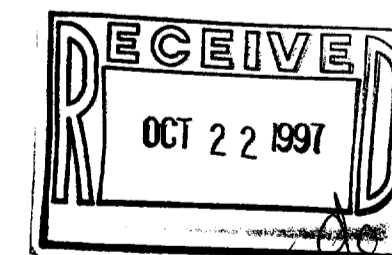

SCALE: 1" = 80 FEET

"I hereby certify that the above described property has been surveyed by me or under my direction and that the above map is a true representation thereof and shows the size and location of the property, its exterior boundaries, the location of all visible structures and dimensions of all principal buildings thereon, boundary fences, apparent easements, roadways and visible encroachments, if any."  
"This survey is made for the use of the present owners of the property, and also those who purchase, mortgage, or guarantee the title thereto within one year from date hereof."



KENNETH B. ABERNATHY, JR.  
WISCONSIN REGISTERED LAND SURVEYOR,  
S-1594

Date: 8-20-97 Job No. 97.801

115-214  
AA-2899-1

DESIGN PRODUCTS 08/20/01

**ABERNATHY and ASSOCIATES**

**Kenneth B. Abernathy Jr.**

Wisconsin Registered Land Surveyor **S-1594**

Rt. 3, Box 273  
Elkhorn, Wisconsin 53121  
Phone: (414) 723-4260 (office)  
(414) 723-7209 (FAX)

**PLAT OF SURVEY**

OWNERS: DONALD AND PATRICIA HARVEY

CERTIFIED SURVEY MAP NO. \_\_\_\_\_ VOL. \_\_\_\_\_  
PAGES \_\_\_\_\_

A CERTIFIED SURVEY MAP LOCATED IN THE SOUTHEAST 1/4 OF THE SOUTHWEST 1/4 OF SECTION 36, TOWN 1 NORTH, RANGE 15 EAST, TOWN OF SHARON, WALWORTH COUNTY, WISCONSIN.

OWNERS: DONALD AND VIRGINIA HARVEY  
W7566 STATE LINE RD.  
SHARON, WI. 53585

SURVEYOR: KENNETH B. ABERNATHY JR.  
ABERNATHY AND ASSOCIATES  
W4056 BRAY RD.  
ELKHORN, WI. 53121  
(414) 723-4260

**PROPOSED RESIDENCE DETAIL**

SCALE 1" = 10 FEET

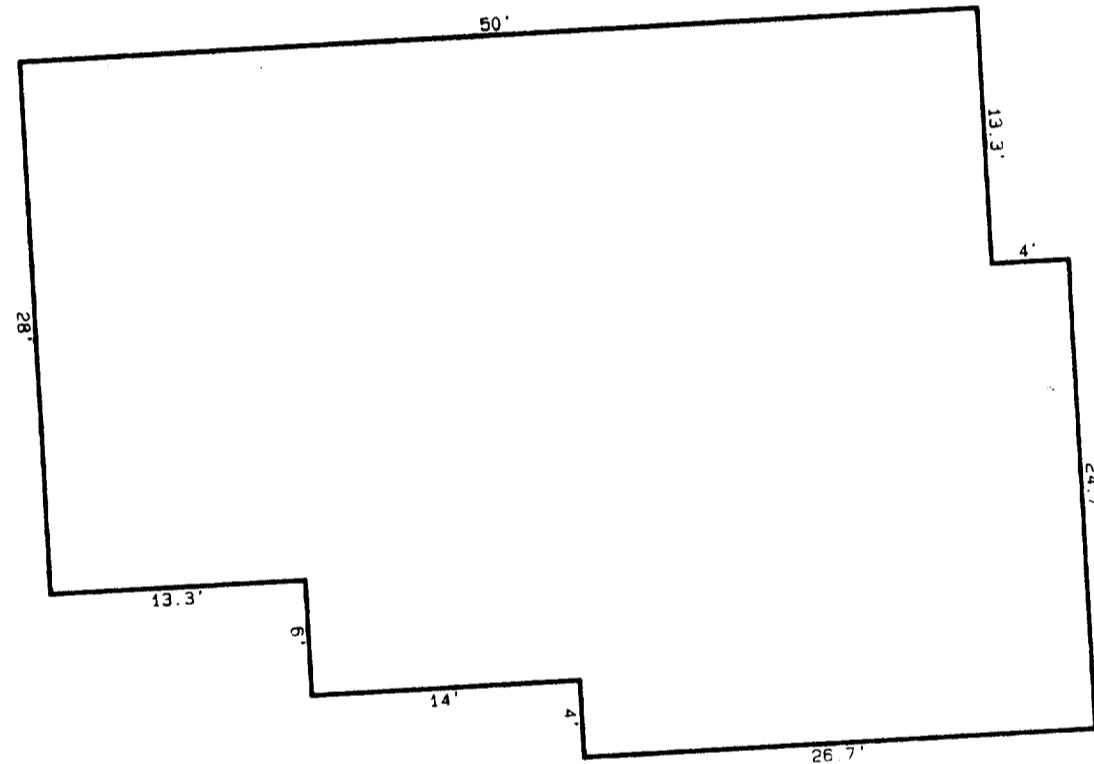

**NOTES:**

WOOD STAKES OR 60 PENNY SPIKES HAVE BEEN PLACED AT BUILDING CORNERS. BUILDER IS TO VERIFY DIMENSIONS OF THE FIELD STAKES TO INSURE PROPER PLAN INTERPRETATION AND CONTACT THIS OFFICE IMMEDIATELY IF ANY DISCREPANCY EXISTS. DIMENSIONS ON PLAT HAVE BEEN ROUNDED TO THE NEAREST TENTH OF A FOOT.

THIS CERTIFIED SURVEY MAP IS CURRENTLY IN THE APPROVAL PROCESS WITH THE WALWORTH COUNTY DEPARTMENT OF PLANNING, ZONING AND SANITATION. THIS PLAT HAS BEEN PREPARED FOR BOTH ZONING PERMIT AND BUILDING PERMITS WHICH ARE SUBJECT TO THE APPROVAL TO THE CERTIFIED SURVEY MAP AND THE SANITARY REVIEW.

**BASIS FOR BEARINGS**  
Horizontal Datum is based on the Wisconsin State Plane Coordinate System Grid, South Zone, and all bearings are referred to Grid North.

SCALE 1" = 80 FEET

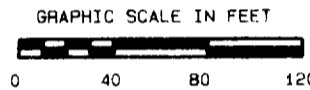

**LEGEND**

- SET 3/4" DIA. IRON ROD 24" LONG WEIGHING 1.5 LBS./LIN. FT.
- WALWORTH COUNTY SECTION WITH BRASS CAP FOUND
- ▲ SOIL BORING

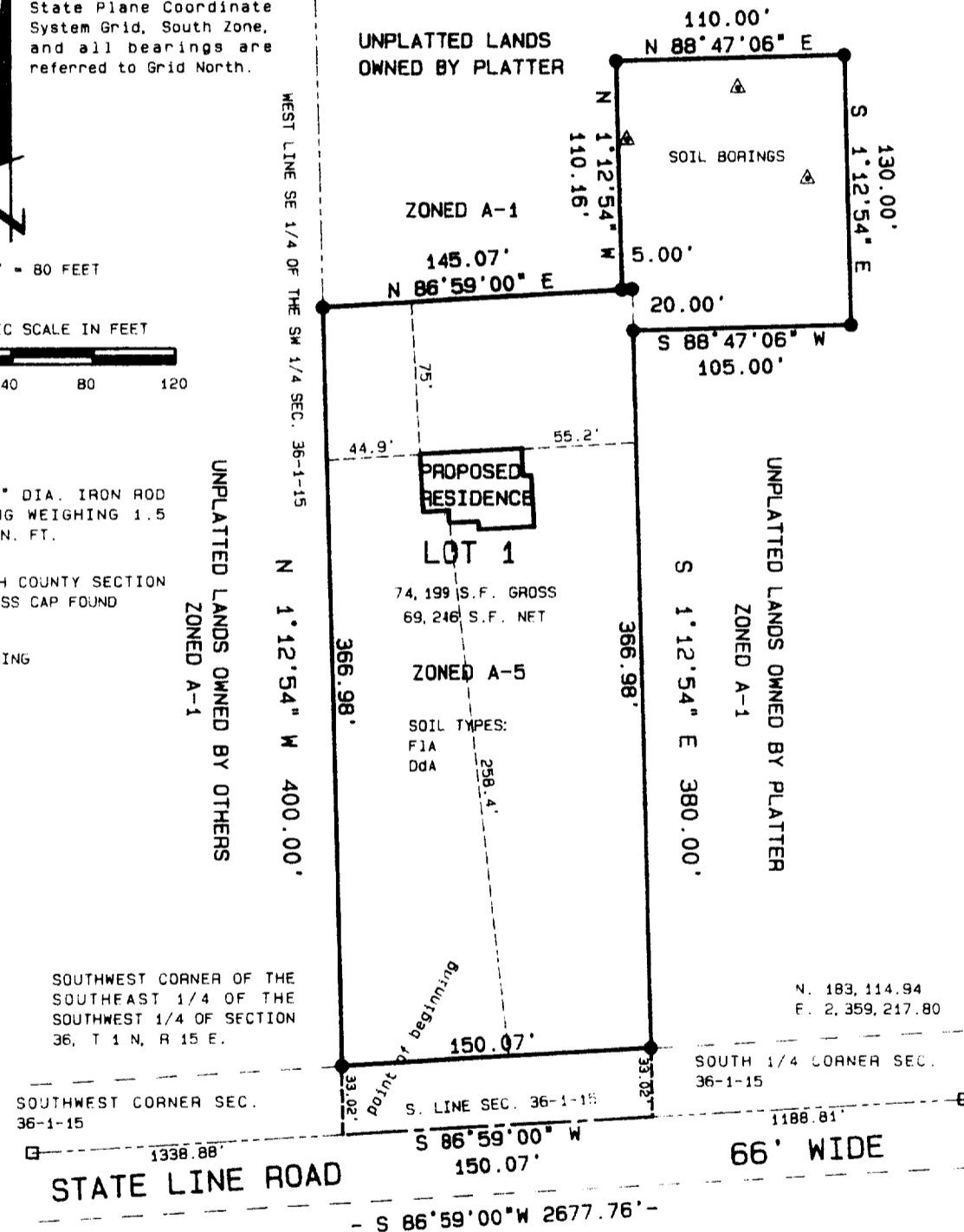

N. 182, 974.02  
E. 2, 356, 543.75

SHEET 1 OF 2 SHEETS  
PROJ. NO. 97.801

**Legend**

- FOUND IRON PIPE
- FOUND IRON ROD
- FOUND BRASS CAPPED MONUMENT
- ★ FOUND CONCRETE MONUMENT
- + CHISEL CUT IN CONCRETE
- SET IRON ROD, 24" LONG, WEIGHING 1.5 LBS./LINEAL FT., 3/4" DIA.
- SET IRON ROD, 30" LONG, WEIGHING 4.5 LBS./LINEAL FT., 1 1/16" DIA.
- (XX) RECORDED AS DIMENSION
- - - - - EXISTING FENCE

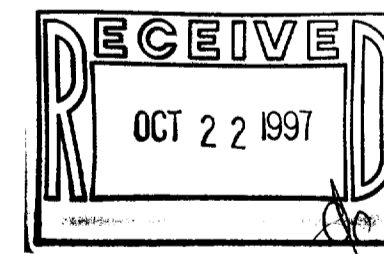

SCALE: 1" = 80 FEET

REVISED 8/27/97

I hereby certify that the above described property has been surveyed by me in under my direction and that the above map is a true representation thereof and shows the size and location of the property, its exterior boundaries, the location of all visible structures and dimensions of all buildings, buildings, thereon, boundary fences, apparent easements, rights-of-way and visible encroachments, if any.

This survey is made for the use of the present owners of the property, and also those who purchase, mortgage, or guarantee the title therein within one year from date hereof.

*Kenneth B. Abernathy, Jr.*  
KENNETH B. ABERNATHY, JR.  
WISCONSIN REGISTERED LAND SURVEYOR,  
S-1594

Date: 8/20/97 Job No. 97.801