

DUNHAM SURVEYING, S.C.  
SURVEYING & SUBDIVIDING  
DELAVER, WISCONSIN 53115

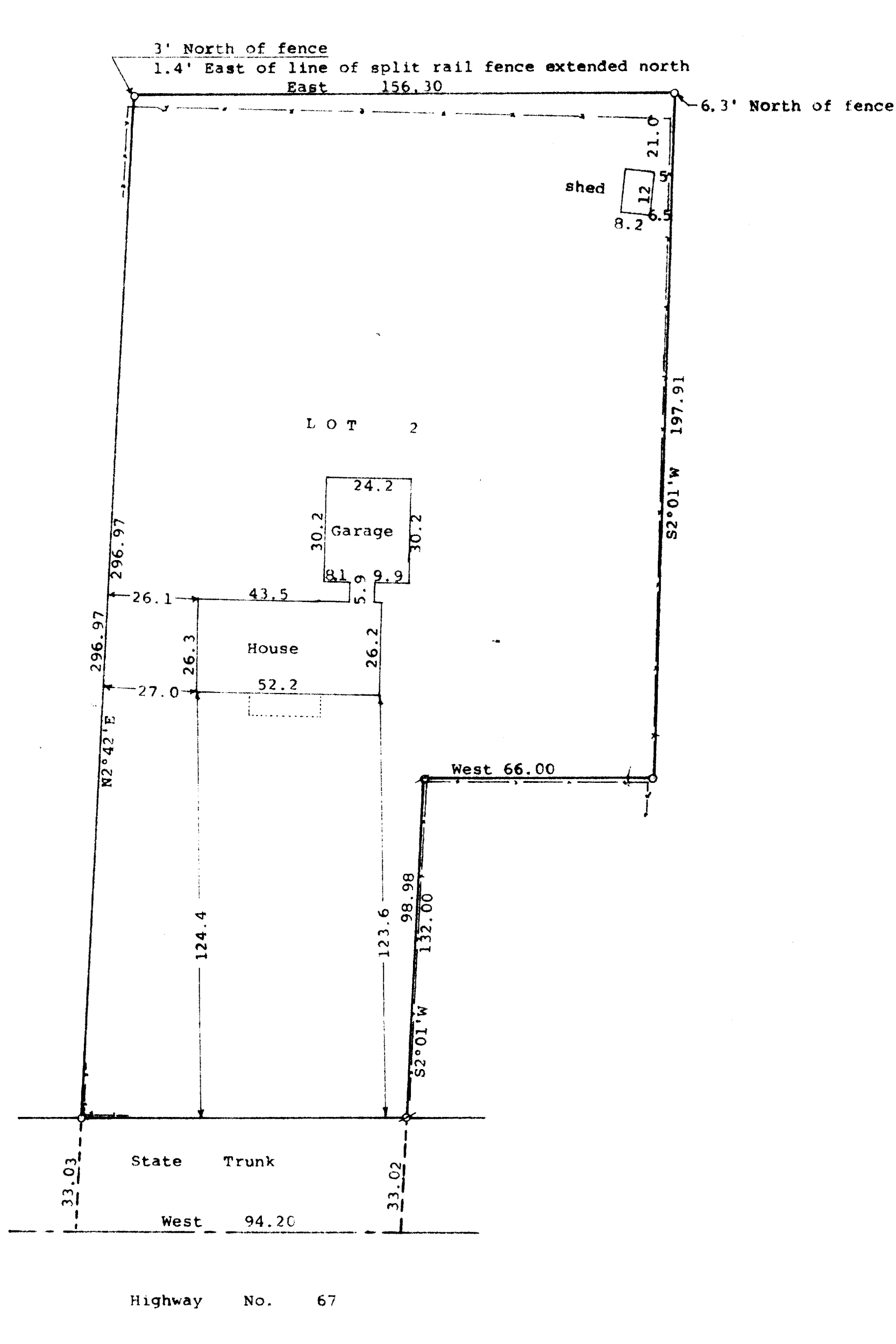

Scale - 1" = 30'  
o = 1" Iron Pipe Found  
Ø = 1 1/4" Iron Pipe Found  
Bearings are those on the recorded plat of Certified Survey No. 581  
Survey ordered by: Century 21, Skandia Realty  
312 South 7th Street  
Delavan, WI 53115  
--- = Fence Line

STATE OF WISCONSIN) SS  
COUNTY OF WALWORTH)

I, George T. Dunham, Surveyor, certify that I have surveyed the property described as follows:

Lot 2 of Certified Survey No. 581, recorded June 22, 1976 in Volume 3 of Certified Surveys, Document No. 04527, in the Office of the Register of Deeds, in and for Walworth County, Wisconsin, being a parcel of land located in the SE 1/4 of the SE 1/4 of Section 28, T 1 N, R 15 E, Walworth County, Wisconsin.

and that the plat shown hereon is a correct representation thereof and shows the size and location of the property, its exterior boundaries, the location of all visible structures and dimensions of all principal buildings thereon, boundary fences, apparent easements, roadways and visible encroachments, if any, and that I have surveyed the property hereon described, according to the official records, to the best of my knowledge and belief.

March 29, 1995

*George T. Dunham*  
George T. Dunham, Surveyor

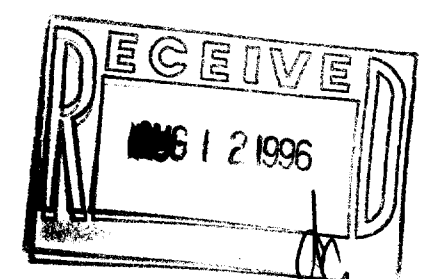
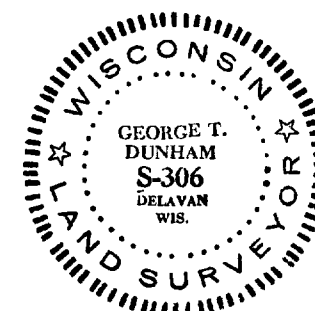

AA-581-2

115-201