

PLAT OF SURVEY

A PARCEL OF LAND LOCATED IN THE NORTHEAST 1/4 OF THE NORTHEAST 1/4 OF SECTION 7 AND IN THE SOUTHEAST 1/4 OF SECTION 7 AND IN THE SOUTHEAST 1/4 OF SECTION 6, TOWN 1 NORTH, RANGE 15 EAST, TOWN OF SHARON, WALWORTH COUNTY, WISCONSIN.

LEGAL DESCRIPTION FOR LOT LINE ADJUSTMENT:

A PARCEL OF LAND LOCATED IN THE NORTHEAST 1/4 OF THE NORTHEAST 1/4 OF SECTION 7 AND IN THE SOUTHEAST 1/4 OF SECTION 7 AND IN THE SOUTHEAST 1/4 OF SECTION 6, TOWN 1 NORTH, RANGE 15 EAST, TOWN OF SHARON, WALWORTH COUNTY, WISCONSIN, DESCRIBED AS FOLLOWS: COMMENCE AT THE NORTHEAST CORNER OF SAID SECTION 7; THENCE WEST ALONG THE NORTH LINE OF SAID SECTION 7, 728.36 FEET TO THE POINT OF BEGINNING; THENCE N 2°01'30" E 327.72 FEET; THENCE S 90°00'00" E 394.76; THENCE S 2°01'30" N 708.47 FEET; THENCE N 90°00'00" N 989.10 TO A POINT IN THE CENTERLINE OF TEMPERANCE TRAIL ROAD; THENCE N 0°55'00" E ALONG THE CENTERLINE OF TEMPERANCE TRAIL ROAD 90.00 FEET; THENCE S 90°00'00" E ALONG THE SOUTH LINE OF A PREVIOUS LOT LINE ADJUSTMENT 250.00 FEET; THENCE N 0°55'00" E TO A POINT ON THE EAST LINE OF C.S.M. NO. 259, 65.67 FEET; THENCE S 90°00'00" E 347.36 FEET; THENCE N 2°01'30" E 225.00 FEET TO THE POINT OF BEGINNING. SAID PARCEL CONTAINS 8.17 ACRES OF LAND MORE OR LESS AND IS A LOT LINE ADJUSTMENT BETWEEN ADJOINING OWNERS OF LAND.

S-6-15

VOL. 106, PAGE 448, DOC. #673328 OF RECORDS
VOL. 106, PAGE 447, DOC. #673327 OF RECORDS

S-6-14

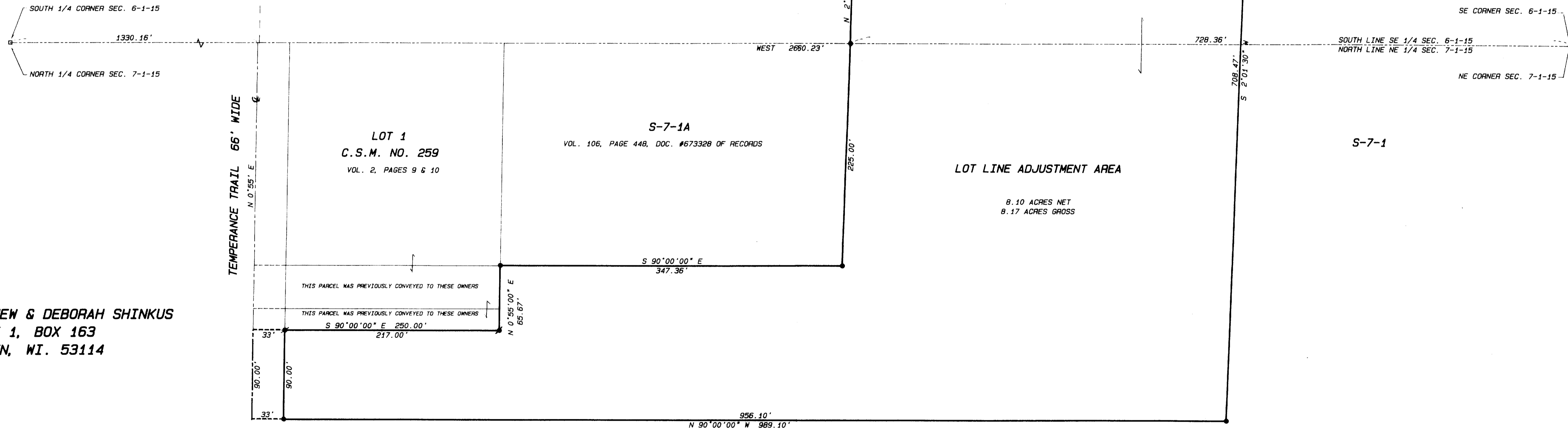
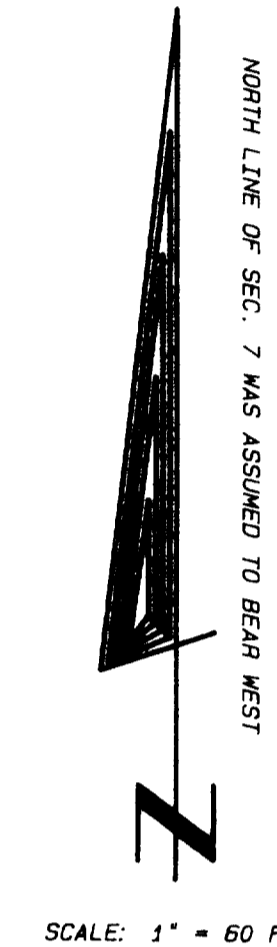

OWNERS: MATTHEW & DEBORAH SHINKUS
ROUTE 1, BOX 163
DARIEN, WI. 53114

- Legend
- FOUND IRON PIPE
 - FOUND IRON ROD
 - FOUND BRASS CAPPED MONUMENT
 - FOUND CONCRETE MONUMENT
 - CHISEL CUT IN CONCRETE
 - SET IRON ROD, 24" LONG, WEIGHING 1.5 LBS./LINEAL FT., 3/8" DIA.
 - SET IRON ROD, 30" LONG, WEIGHING 4.5 LBS./LINEAL FT., 1-11/16" DIA.
 - (***) RECORDED AS DIMENSION
 - EXISTING FENCE

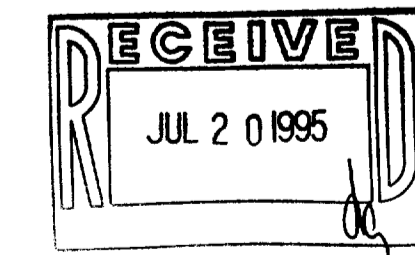

SCALE: 1" = 60 FEET

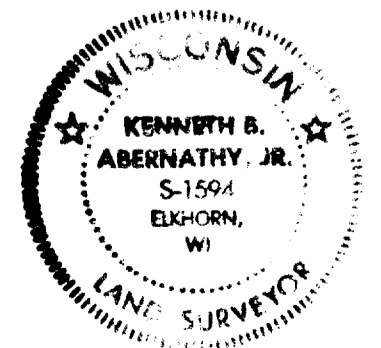

I hereby certify that the above described property has been surveyed by me or under my direction and that the above map is a true representation thereof and shows the size and location of the property, its exterior boundaries, the location of all visible structures and dimensions of all principal buildings thereon, boundary fences, apparent easements, roadways and visible encroachments, if any. This survey is made for the use of the present owners of the property, and also those who purchase, mortgage, or guarantee the title thereto within one year from date hereof.

Kenneth B. Abernathy Jr.
KENNETH B. ABERNATHY, JR.
WISCONSIN REGISTERED LAND SURVEYOR,
S-1594

AA-259-1
115-197