

DUNHAM SURVEYING, S.C.
 SURVEYING & SUBDIVIDING
 DELAVAN, WISCONSIN 53115

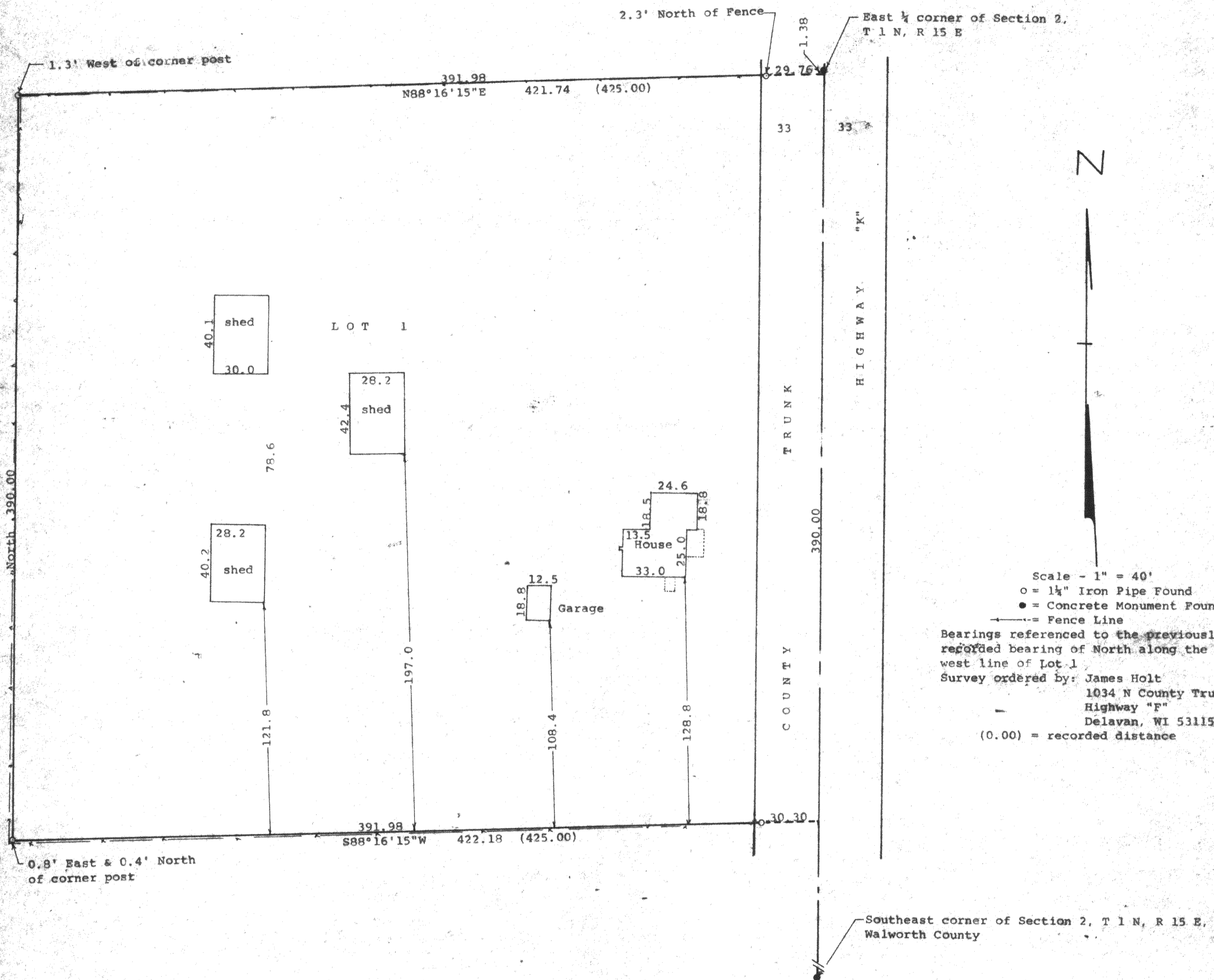

N

Scale - 1" = 40'
 o = 1 1/4" Iron Pipe Found
 ● = Concrete Monument Found
 --- = Fence Line
 Bearings referenced to the previously recorded bearing of North along the west line of Lot 1
 Survey ordered by: James Holt
 1034 N County Trunk Highway "F"
 Delavan, WI 53115
 (0.00) = recorded distance

STATE OF WISCONSIN)
 COUNTY OF WALWORTH) SS

I, George T. Dunham, Surveyor, certify that I have surveyed property described as follows:
 Lot 1 of Certified Survey No. 1261, recorded in Volume 6 of Certified Surveys on page 32, Document Number 86823, in the Office of the Register of Deeds, Walworth County, Wisconsin, being a parcel of land located in the Southeast 1/4 of Section 2, T 1 N, R 15 E, Walworth County, Wisconsin and that the plat shown hereon is a correct representation thereof and shows the size and location of the property, its exterior boundaries, the location of all visible structures and dimensions of all principal buildings thereon, boundary fences, apparent easements, roadways and visible encroachments, if any, and that I have surveyed the property hereon described, according to the official records, to the best of my knowledge and belief.
 June 22, 1994

George T. Dunham
 George T. Dunham, Surveyor

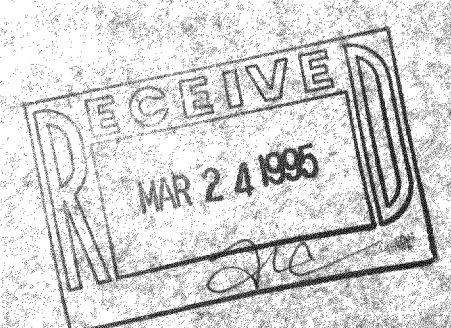
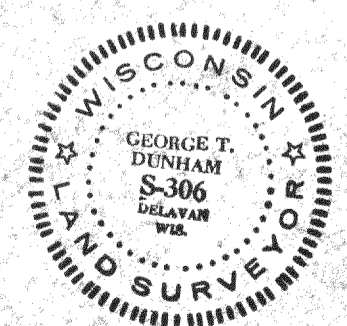

AA-1261-1

115-194