

**ABELL
SURVEYING & MAPPING
DELAN, WISCONSIN 53115
414-728-6737**

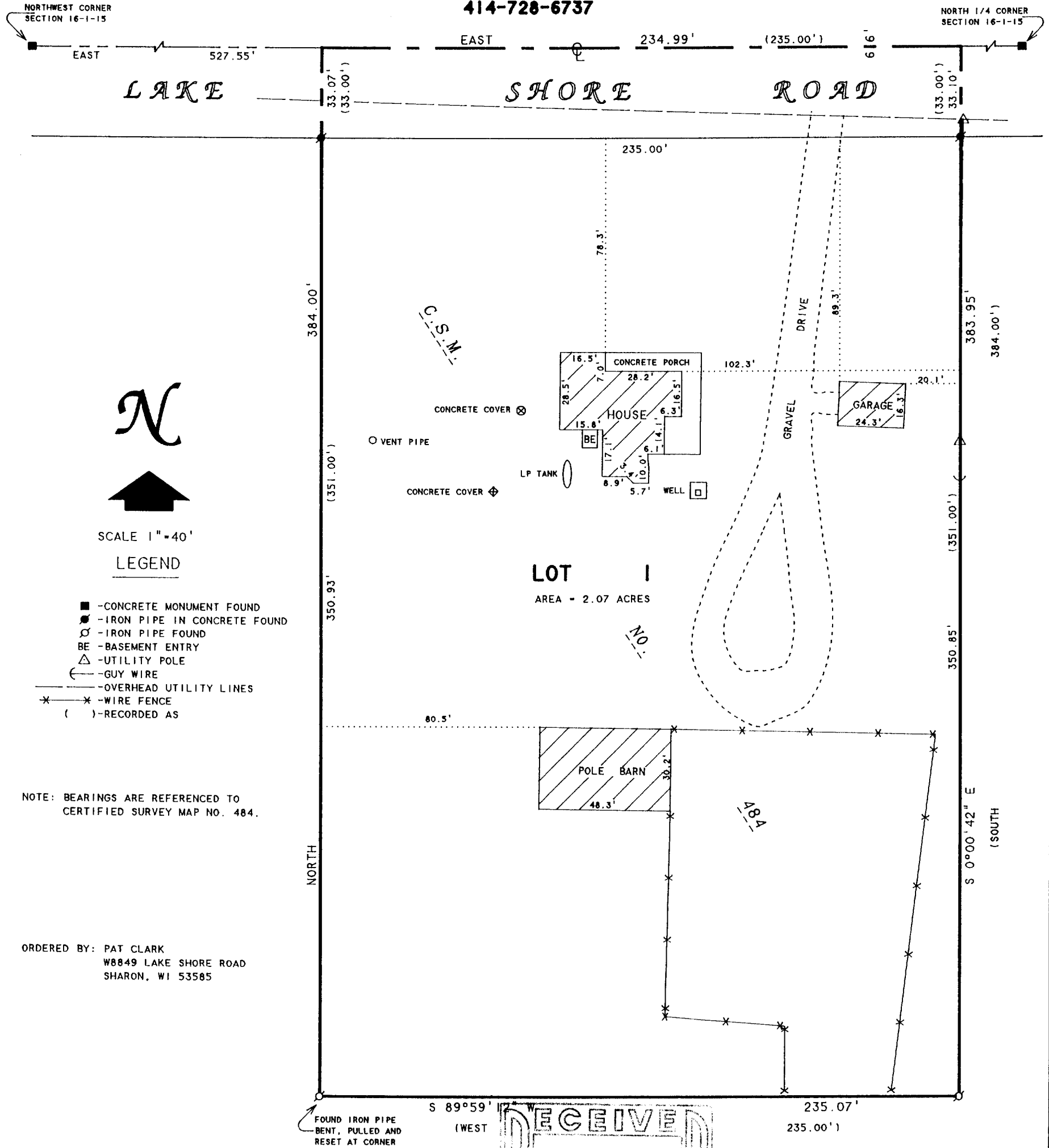

SCALE 1"=40'

LEGEND

- - CONCRETE MONUMENT FOUND
- - IRON PIPE IN CONCRETE FOUND
- - IRON PIPE FOUND
- BE - BASEMENT ENTRY
- △ - UTILITY POLE
- - GUY WIRE
- - OVERHEAD UTILITY LINES
- * - WIRE FENCE
- () - RECORDED AS

NOTE: BEARINGS ARE REFERENCED TO
CERTIFIED SURVEY MAP NO. 484.

ORDERED BY: PAT CLARK
W8849 LAKE SHORE ROAD
SHARON, WI 53585

PLAT OF SURVEY OF

LOT 1, CERTIFIED SURVEY MAP NO. 484,
LOCATED IN THE NORTHWEST 1/4 OF
SECTION 16, T1N, R15E, WALWORTH COUNTY
WISCONSIN.

I HEREBY CERTIFY THAT I HAVE SURVEYED THE ABOVE DESCRIBED PROPERTY AND THAT THE ABOVE MAP IS A TRUE REPRESENTATION THEREOF AND SHOWS THE SIZE AND LOCATION OF THE PROPERTY, ITS EXTERIOR BOUNDARIES, THE LOCATION OF ALL VISIBLE STRUCTURES AND DIMENSIONS OF ALL PRINCIPAL BUILDINGS THEREON, BOUNDARY FENCES, APPARENT EASEMENTS, ROADWAYS AND VISIBLE ENCROACHMENTS, IF ANY, TO THE BEST OF MY KNOWLEDGE AND BELIEF.

THIS SURVEY IS MADE FOR THE USE OF THE PRESENT OWNERS OF THE PROPERTY, AND ALSO THOSE WHO PURCHASE, MORTGAGE, OR GUARANTEE THE TITLE THERETO WITHIN ONE (1) YEAR FROM DATE HEREON.

David F. Abell

DAVID F. ABELL
WISCONSIN REGISTERED LAND SURVEYOR, S-1596

December 30, 1994

DATE: _____ JOB NUMBER - 94211
NOTE: THIS IS NOT A CERTIFIED COPY UNLESS SEALED.

AA-484-1

115-192