

PLAT OF SURVEY

LOT 1 OF CERTIFIED SURVEY MAP NO. 1102
 LOCATED IN THE NE 8 NW 1/4'S OF THE NE 1/4.
 SEC. 34, T. 1 N., R. 15 E.,
 WALWORTH COUNTY, WISCONSIN

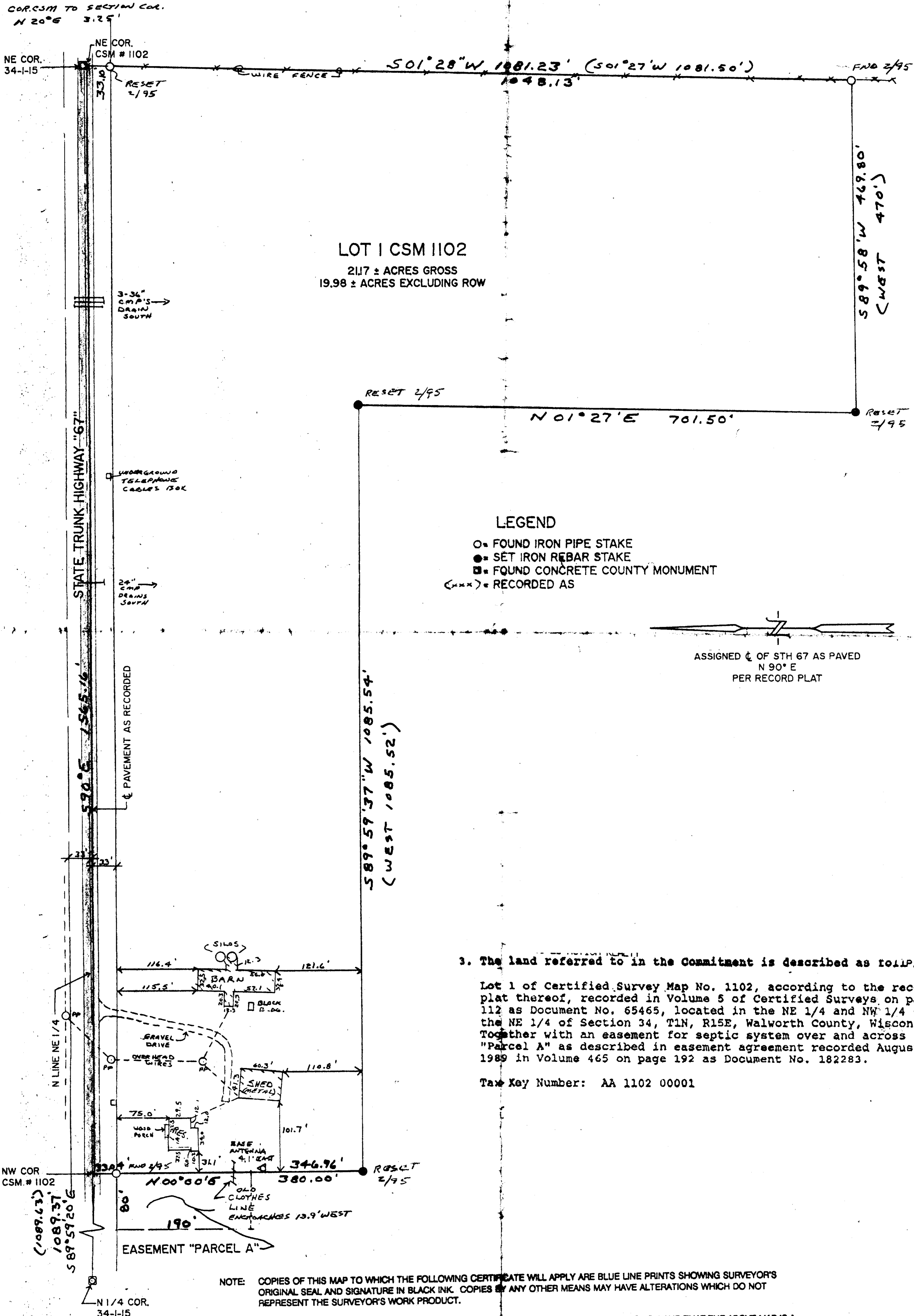

LOT 1 CSM 1102
 21.17 ± ACRES GROSS
 19.98 ± ACRES EXCLUDING ROW

LEGEND

- FOUND IRON PIPE STAKE
- SET IRON REBAR STAKE
- FOUND CONCRETE COUNTY MONUMENT
- (---) RECORDED AS

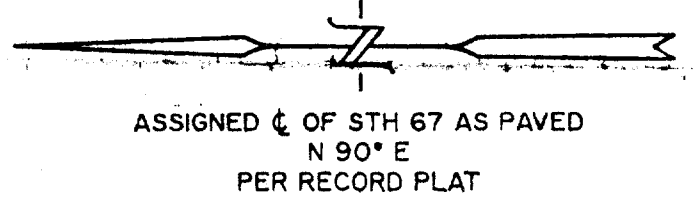

3. The land referred to in the Commitment is described as follows:
 Lot 1 of Certified Survey Map No. 1102, according to the recorded plat thereof, recorded in Volume 5 of Certified Surveys on page 112 as Document No. 65465, located in the NE 1/4 and NW 1/4 of the NE 1/4 of Section 34, T1N, R15E, Walworth County, Wisconsin. Together with an easement for septic system over and across "Parcel A" as described in easement agreement recorded August 21, 1989 in Volume 465 on page 192 as Document No. 182283.
 Tax Key Number: AA 1102 00001

NOTE: COPIES OF THIS MAP TO WHICH THE FOLLOWING CERTIFICATE WILL APPLY ARE BLUE LINE PRINTS SHOWING SURVEYOR'S ORIGINAL SEAL AND SIGNATURE IN BLACK INK. COPIES BY ANY OTHER MEANS MAY HAVE ALTERATIONS WHICH DO NOT REPRESENT THE SURVEYOR'S WORK PRODUCT.

I HEREBY CERTIFY THAT THE ABOVE DESCRIBED PROPERTY HAS BEEN SURVEYED UNDER MY DIRECTION AND THAT THE ABOVE MAP IS A TRUE REPRESENTATION THEREOF AND SHOWS THE SIZE AND LOCATION OF THE PROPERTY, ITS EXTERIOR BOUNDARIES, THE LOCATION OF ALL VISIBLE STRUCTURES AND DIMENSIONS OF ALL PRINCIPAL BUILDINGS THEREON, BOUNDARY FENCES, APPARENT EASEMENTS, ROADWAYS AND VISIBLE ENCROACHMENTS, IF ANY. THIS SURVEY IS MADE FOR THE USE OF THE PRESENT OWNERS OF THE PROPERTY, AND ALSO THOSE WHO PURCHASE, MORTGAGE, OR GUARANTEE THE TITLE THERETO WITHIN ONE YEAR FROM THE DATE HEREOF.

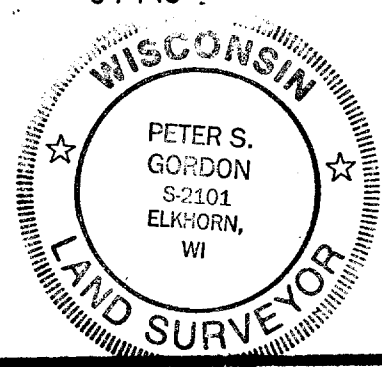

DATED: 06/25/93
 REVISED & RESURVEYED 02/23/1995

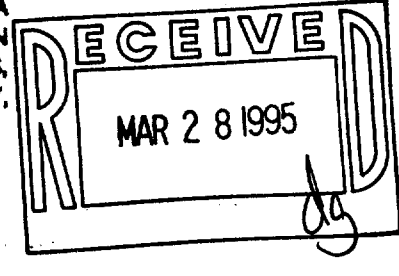

PLAT OF SURVEY
 LOT 1 OF CSM # 1102
 LOCATED IN THE NE 8 NW 1/4'S OF THE NE 1/4
 SEC. 34, T. 1 N., R. 15 E.,
 WALWORTH COUNTY, WISCONSIN

WORK ORDERED BY: ACTION REALTY
 FOR KAREN ARLEN
 W. 8203 RT 67
 SHARON, WI.

FARRIS, HANSEN & ASSOCIATES, INC.
 Engineering, Architecture, Surveying
 7 Ridgway Court P.O. Box 437
 ELKHORN, WISCONSIN 53121
 Office: (414) 723-2098
 Fax: (414) 723-5886

REVISIONS
 2/23/95
 RESURVEY

PROJECT NO
 1758.93
 DATE
 06/25/93
 SHEET NO.
 1 OF 1