

KOLB LAND CONSULTING, INC.

LAND SURVEYING • SUBDIVIDING • LAND PLANNING

929 WILLIAMS STREET LAKE GENEVA, WISCONSIN 53147 414 240 3697

2

1

ALLEY

BLOCK

9

10

A.C. PAD

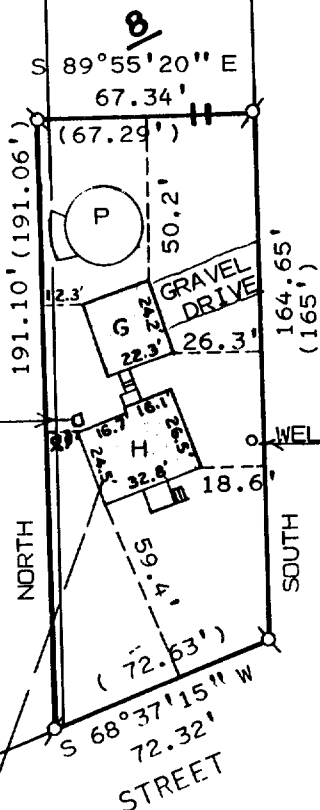

PLAT OF SURVEY OF

PART OF LOTS 10 & 11, BLOCK 8 OF ALLENS GROVE SUBDIVISION LOCATED IN SECTION 6, T 1 N, R 15 E, TOWN OF SHARON, WALWORTH COUNTY WI.

NOTE: BEARINGS ARE ASSUMED

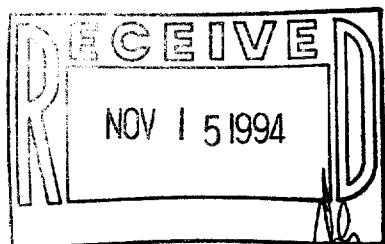

ORDERED BY: JOHN MARTIN
W9458 HWY. X
DARIEN, WI. 53114

I HEREBY CERTIFY THAT I HAVE SURVEYED THE ABOVE DESCRIBED PROPERTY AND THAT THE ABOVE MAP IS A TRUE REPRESENTATION THEREOF AND SHOWS THE SIZE AND LOCATION OF THE PROPERTY, ITS EXTERIOR BOUNDARIES, THE LOCATION OF ALL VISIBLE STRUCTURES AND DIMENSIONS OF ALL PRINCIPAL BUILDINGS THEREON, BOUNDARY FENCES, APPARENT EASEMENTS, ROADWAYS AND VISIBLE ENCROACHMENTS, IF ANY, TO THE BEST OF MY KNOWLEDGE AND BELIEF.

THIS SURVEY IS MADE FOR THE USE OF THE PRESENT OWNERS OF THE PROPERTY AND ALSO THOSE WHO PURCHASE, MORTGAGE OR GUARANTEE THE TITLE THERETO WITHIN ONE (1) YEAR FROM DATE HEREOF.
SURVEY NOT VALID UNLESS SURVEYOR'S SIGNATURE IS IN RED.



SCALE: 1" = 60'

LEGEND

- Ø - IRON PIPE FOUND
- - IRON PIPE SET
- () - AS RECORDED
- P - POOL
- G - GARAGE
- H - HOUSE
- — — — — OVERHEAD UTILITY LINE

HAROLD H. KOLB

WISCONSIN REGISTERED LAND SURVEYOR, S-187

DATE JANUARY 24, 1994

REVISED

REVISED

2-15-3

AAC-14A

115-186