

**ABELL  
SURVEYING & MAPPING**  
DELAVER, WISCONSIN 53115  
414-728-6737

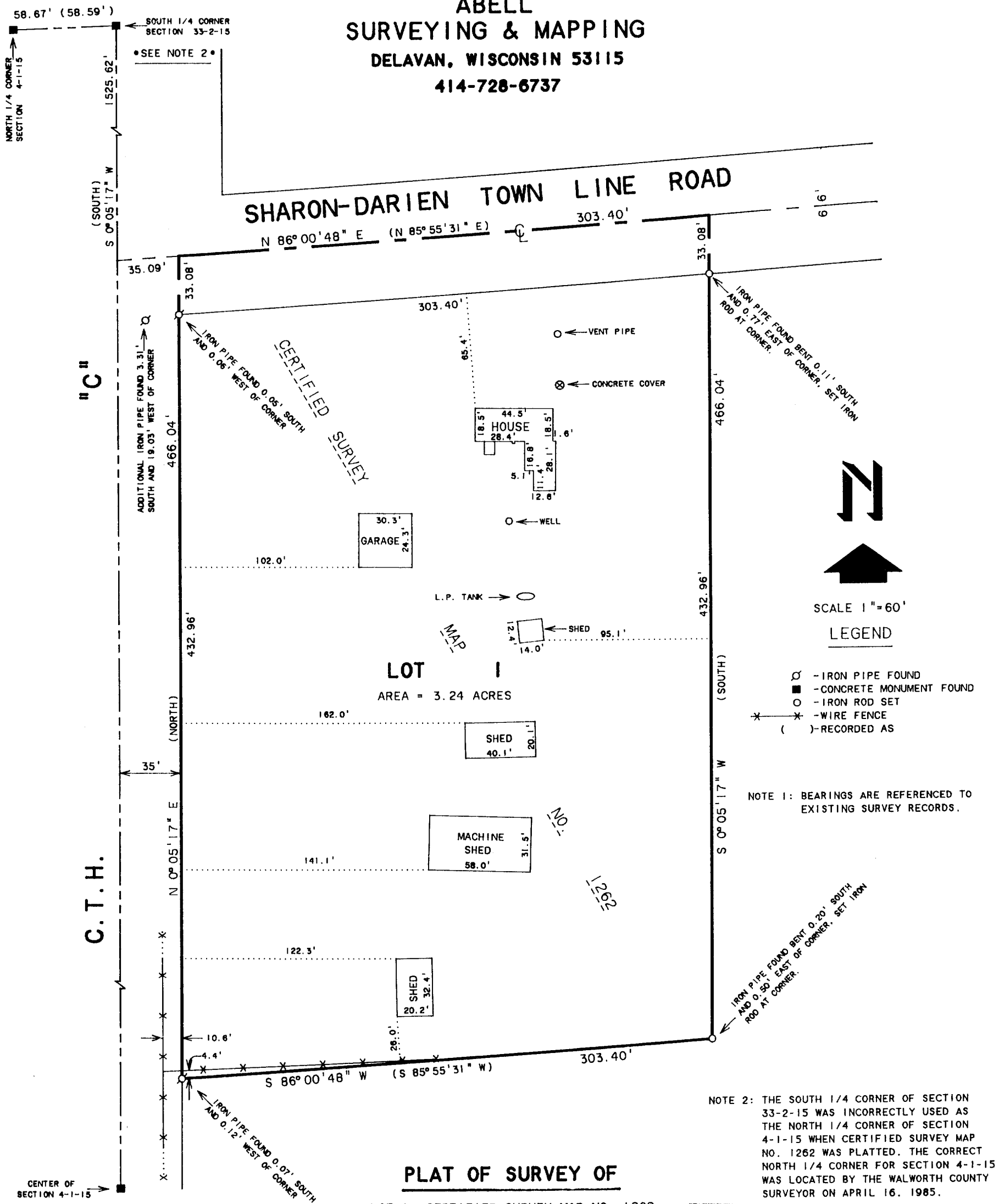

**PLAT OF SURVEY OF**

LOT 1, CERTIFIED SURVEY MAP NO. 1262,  
LOCATED IN THE SOUTHWEST 1/4 OF THE  
NORTHEAST 1/4 OF SECTION 4, T1N, R15E,  
WALWORTH COUNTY, WISCONSIN.

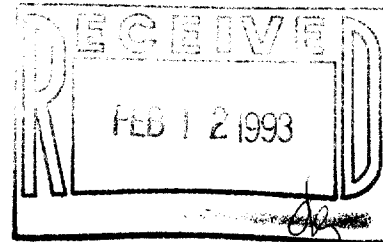

ORDERED BY: WAYNE BROCKWELL  
RTI BOX 193  
DARIEN, WI 53114

I, DAVID F. ABELL, DO HEREBY CERTIFY THAT I HAVE SURVEYED THE PROPERTY HEREON DESCRIBED ACCORDING TO THE OFFICAL RECORDS AND THAT THE PLAT HEREON IS A CORRECT REPRESENTATION OF THE PROPERTY LINES TO THE BEST OF MY KNOWLEDGE AND BELIEF.

*David F. Abell*

DAVID F. ABELL  
WISCONSIN REGISTERED LAND SURVEYOR. S-1596

*December 29, 1992*

DATE: December 29, 1992 JOB NUMBER - 92271  
NOTE: THIS IS NOT A CERTIFIED COPY UNLESS SEALED.

AA-1262-1

115-164