

WALWORTH COUNTY
SURVEYING & MAPPING
727 HENRY STREET
LAKE GENEVA, WISCONSIN
414-248-0505

SHEET 1 OF 2 SHEETS

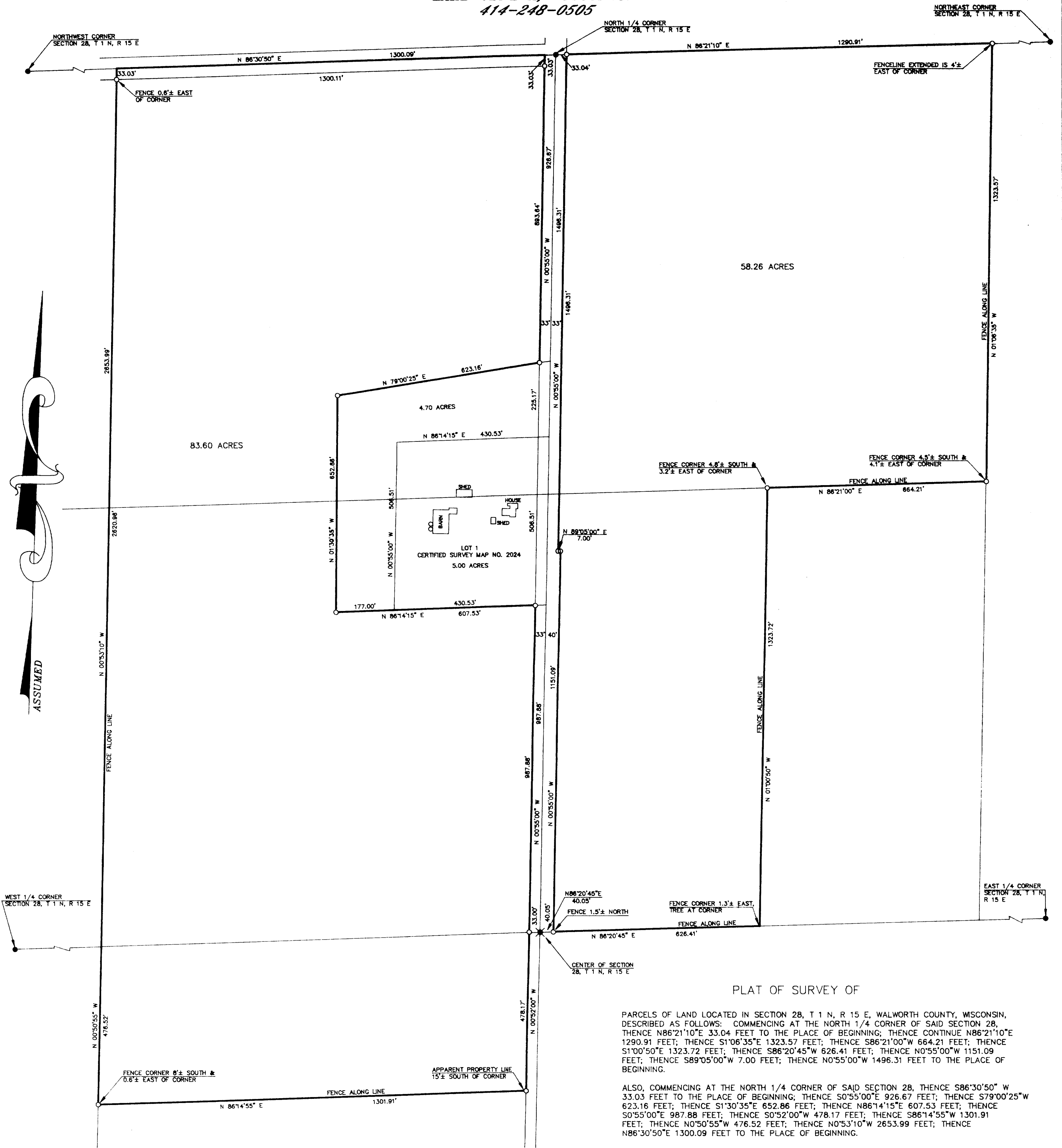

PLAT OF SURVEY OF

PARCELS OF LAND LOCATED IN SECTION 28, T 1 N, R 15 E, WALWORTH COUNTY, WISCONSIN, DESCRIBED AS FOLLOWS: COMMENCING AT THE NORTH 1/4 CORNER OF SAID SECTION 28, THENCE N86°21'10"E 33.04 FEET TO THE PLACE OF BEGINNING; THENCE CONTINUE N86°21'10"E 1290.91 FEET; THENCE S1°06'35"E 1323.57 FEET; THENCE S86°21'00"W 664.21 FEET; THENCE S1°00'50"E 1323.72 FEET; THENCE S86°20'45"W 626.41 FEET; THENCE N0°55'00"W 1496.31 FEET; THENCE S89°05'00"W 7.00 FEET; THENCE N0°55'00"W 1496.31 FEET TO THE PLACE OF BEGINNING.

ALSO, COMMENCING AT THE NORTH 1/4 CORNER OF SAID SECTION 28, THENCE S86°30'50" W 33.03 FEET TO THE PLACE OF BEGINNING; THENCE S0°55'00"E 926.67 FEET; THENCE S79°00'25"W 623.16 FEET; THENCE S1°30'35"E 652.86 FEET; THENCE N86°14'15"E 607.53 FEET; THENCE S0°55'00"E 987.88 FEET; THENCE S0°52'00"W 478.17 FEET; THENCE S86°14'55"W 1301.91 FEET; THENCE N0°50'55"W 476.52 FEET; THENCE N0°53'10"W 2653.99 FEET; THENCE N86°30'50"E 1300.09 FEET TO THE PLACE OF BEGINNING.

ORDERED BY: KEEFE REAL ESTATE
704 MAIN STREET
LAKE GENEVA, WISCONSIN
53147

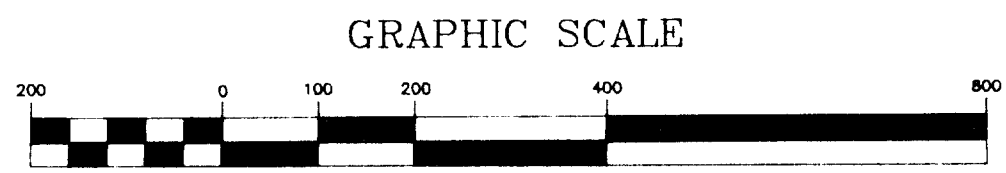

(IN FEET)
1 inch = 200 ft.

- IRON PIPE FOUND
- ⊙—IRON ROD FOUND
- CONCRETE MONUMENT FOUND
- IRON PIPE PLACED
- ()—RECORDED AS

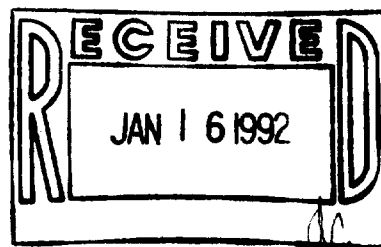

I HEREBY CERTIFY THAT I HAVE SURVEYED THE ABOVE DESCRIBED PROPERTY AND THAT THE ABOVE MAP IS A TRUE REPRESENTATION THEREOF AND SHOWS THE SIZE AND LOCATION OF THE PROPERTY, ITS EXTERIOR BOUNDARIES, THE LOCATION OF ALL VISIBLE STRUCTURES AND DIMENSIONS OF ALL PRINCIPAL BUILDINGS THEREON, BOUNDARY LINES, APPARENT EASEMENTS, ROADWAYS AND VISIBLE ENCROACHMENTS, IF ANY, TO THE BEST OF MY KNOWLEDGE AND BELIEF.

THIS SURVEY IS MADE FOR THE USE OF THE PRESENT OWNERS OF THE PROPERTY AND ALSO THOSE WHO PURCHASE MORTGAGE OR GUARANTEE THE TITLE THERETO WITHIN ONE (1) YEAR FROM DATE HEREOF.

Robert M. Baerenwald
ROBERT M. BAERENWALD
WISCONSIN REGISTERED LAND SURVEYOR 5-1508

DATE: *Nov. 26, 1991*
JOB NO. 2815

NOTE: THIS IS NOT A CERTIFIED COPY UNLESS SEALED.

115-160

AS-28-3
AA-2024-1