

KOLB LAND CONSULTING, INC.
 LAND SURVEYING · SUBDIVIDING · LAND PLANNING

929 WILLIAMS STREET LAKE GENEVA, WISCONSIN 53147 414-248-3697

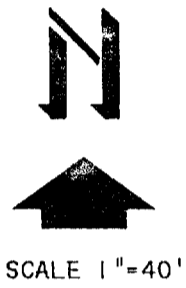
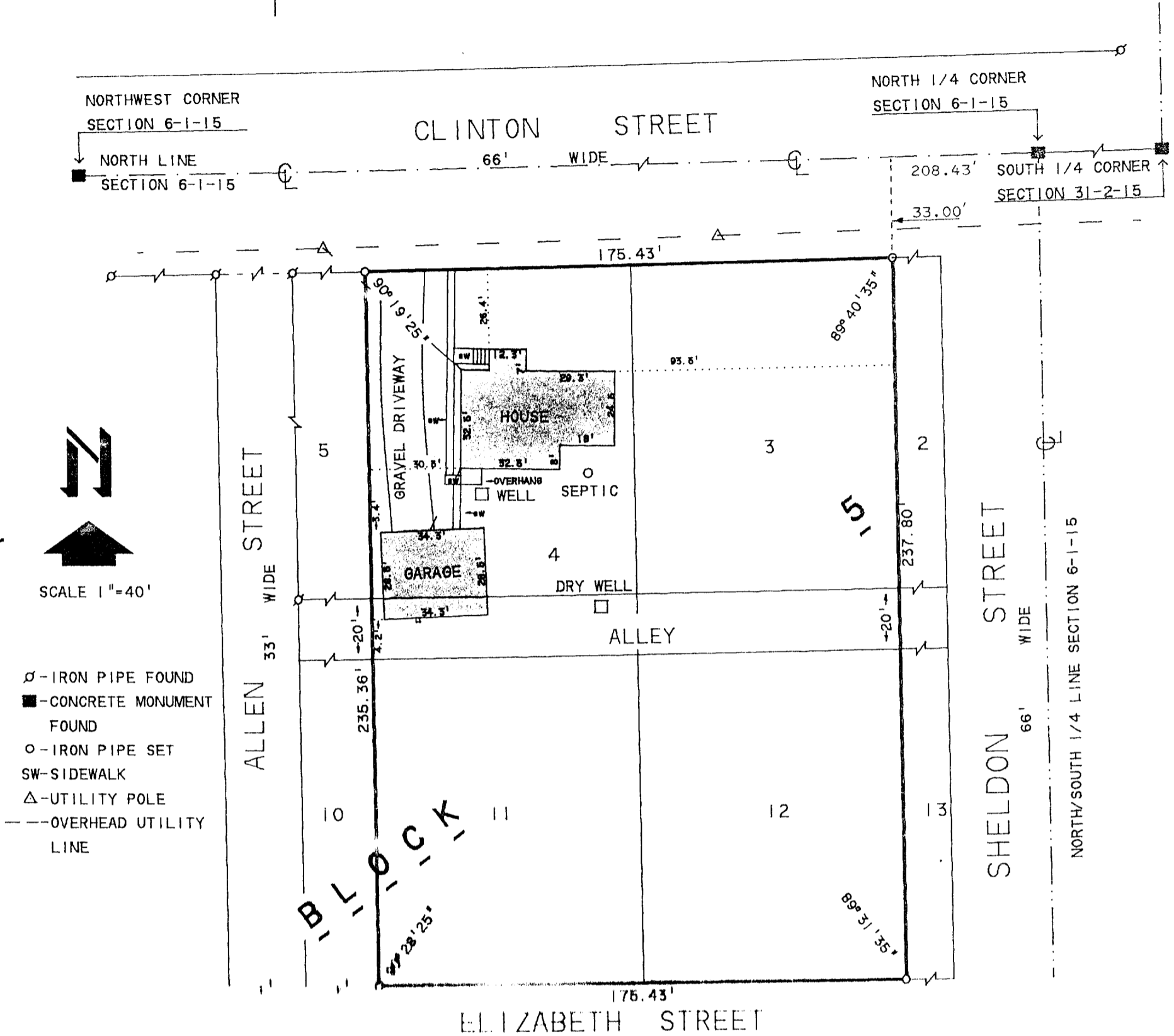

- - IRON PIPE FOUND
- - CONCRETE MONUMENT FOUND
- - IRON PIPE SET
- SW - SIDEWALK
- △ - UTILITY POLE
- — — OVERHEAD UTILITY LINE

PLAT OF SURVEY OF
 LOTS 3-4 AND 11-12 BLOCK 5 OF ALLENS GROVE SUBDIVISION
 LOCATED IN THE NORTHWEST 1/4 OF SECTION 6, T1N, R15E,
 TOWN OF SHARON, WALWORTH COUNTY, WISCONSIN.

ORDERED BY: CENTURY 21
 HART-KRUSE-BOUTELLE, INC
 120 W. GRAND AVE
 BELOIT, WI 53511

I HEREBY CERTIFY THAT I HAVE SURVEYED THE ABOVE DESCRIBED PROPERTY AND THAT THE ABOVE MAP IS A TRUE REPRESENTATION THEREOF AND SHOWS THE SIZE AND LOCATION OF THE PROPERTY, ITS EXTERIOR BOUNDARIES, THE LOCATION OF ALL VISIBLE STRUCTURES AND THE DIMENSIONS OF ALL PRINCIPAL BUILDINGS THEREON, BOUNDARY FENCES, APPARENT EASEMENTS, ROADWAYS AND VISIBLE ENCROACHMENTS, IF ANY, TO THE BEST OF MY KNOWLEDGE AND BELIEF.
 THIS SURVEY IS MADE FOR THE USE OF THE PRESENT OWNERS OF THE PROPERTY, AND ALSO THOSE WHO PURCHASE, MORTGAGE, OR GUARANTEE THE TITLE THERETO WITHIN ONE (1) YEAR FROM DATE HEREON.

THIS SURVEY IS NOT VALID UNLESS THE SURVEYOR'S SIGNATURE IS IN RED.

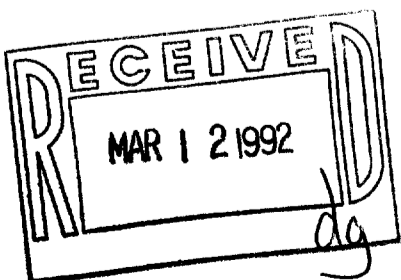

HAROLD H. KOLB
 WISCONSIN REGISTERED LAND SURVEYOR, S-187
 DATE SEPTEMBER 10, 1990

115-158

AAG-9C
 AAG-8