

DUNHAM SURVEYING, S. C.
SURVEYING & SUBDIVIDING
DELAVER, WISCONSIN 53115

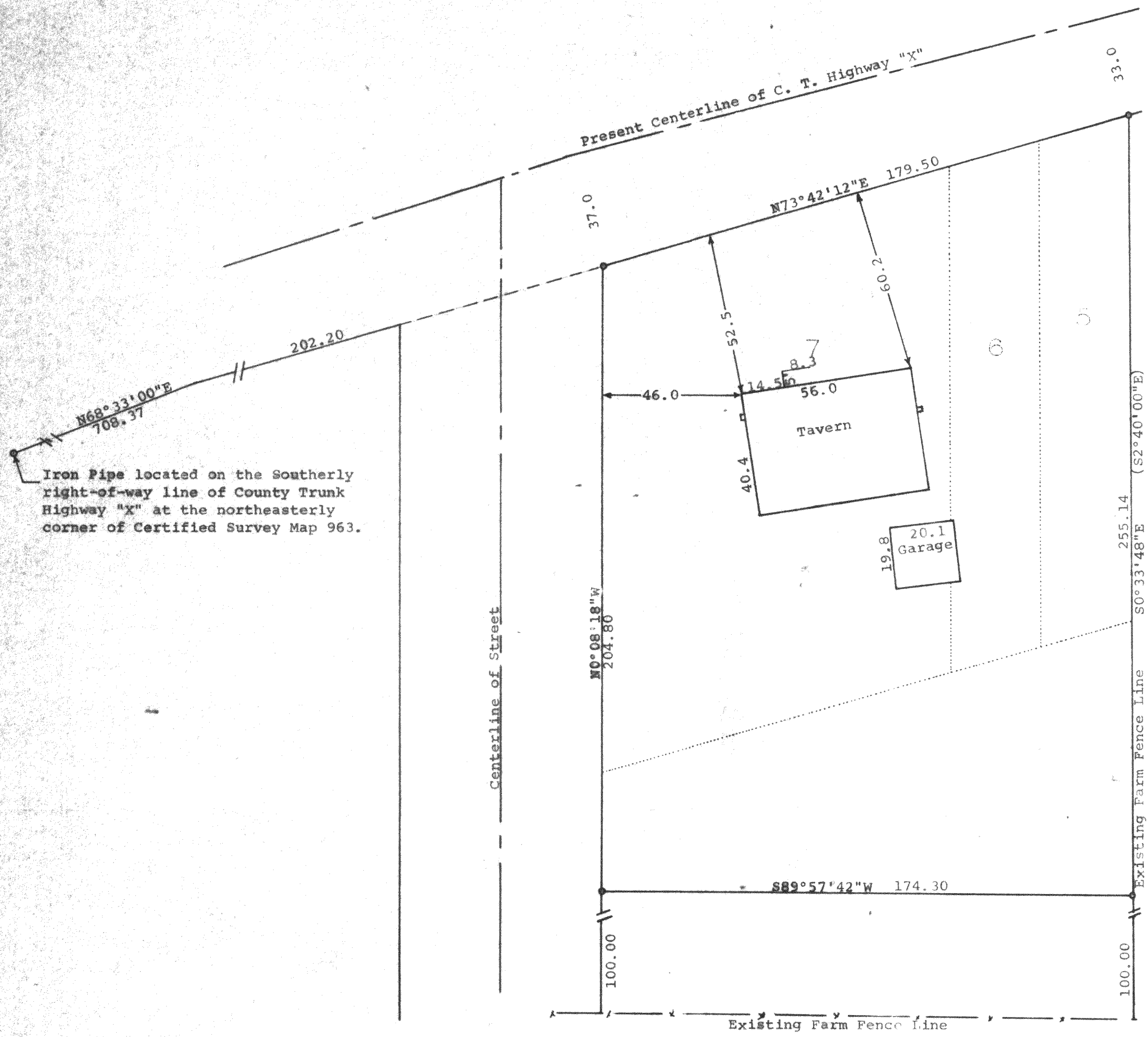

Iron Pipe located on the southerly right-of-way line of County Trunk Highway "X" at the northeasterly corner of Certified Survey Map 963.



Scale - 1" = 30'
● = 1" x 24" Iron Pipe
(0°00'00") = Previously recorded bearing.

STATE OF WISCONSIN)
COUNTY OF WALWORTH) SS

I, George T. Dunham, Surveyor, certify that I have surveyed the property described as follows,
A parcel of land located in Block 14 of the Village of Allen's Grove, in Section 6, T 1 N, R 15 E, Walworth County, Wisconsin, described as follows: Commencing at the iron pipe on the southeasterly line of County Trunk Highway "X" at the northeasterly corner of Certified Survey Map #963 recorded in Volume 4 of certified survey maps on page 222, Document No. 51028, Walworth County Records; thence N68°33'00"E along the southeasterly line of said County Trunk Highway "X" 708.37 feet; thence N73°42'12"E 202.20 feet to the place of beginning; thence continue N73°42'12"E 179.50 feet to an iron pipe located on the southerly line of said County Trunk Highway "X" and in line with a farm fence running in a southerly direction; thence S0°33'48"E (previously described as S2°40'E) along said fence line 255.14 feet to an iron pipe; thence S89°57'42"W 174.30 feet to an iron pipe; thence N0°08'18"W 204.80 feet to the place of beginning.

and that the map is a true representation thereof and shows the size and location of the property, its exterior boundaries, the location of all visible structures and dimensions of all principal buildings thereon, boundary fences, apparent easements, roadways and visible encroachments, if any.
This survey is made for the use of the present owners of the property; and also those who purchase, mortgage, or guarantee the title thereto within one (1) year from date hereof.
June 30, 1981
Updated and recertified to this
2nd day of October, 1991

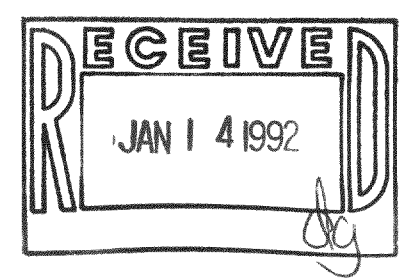

George T. Dunham
George T. Dunham, Surveyor

