

DUNHAM SURVEYING, S.C.
 SURVEYING & SUBDIVIDING
 DELAVAN, WISCONSIN 53115

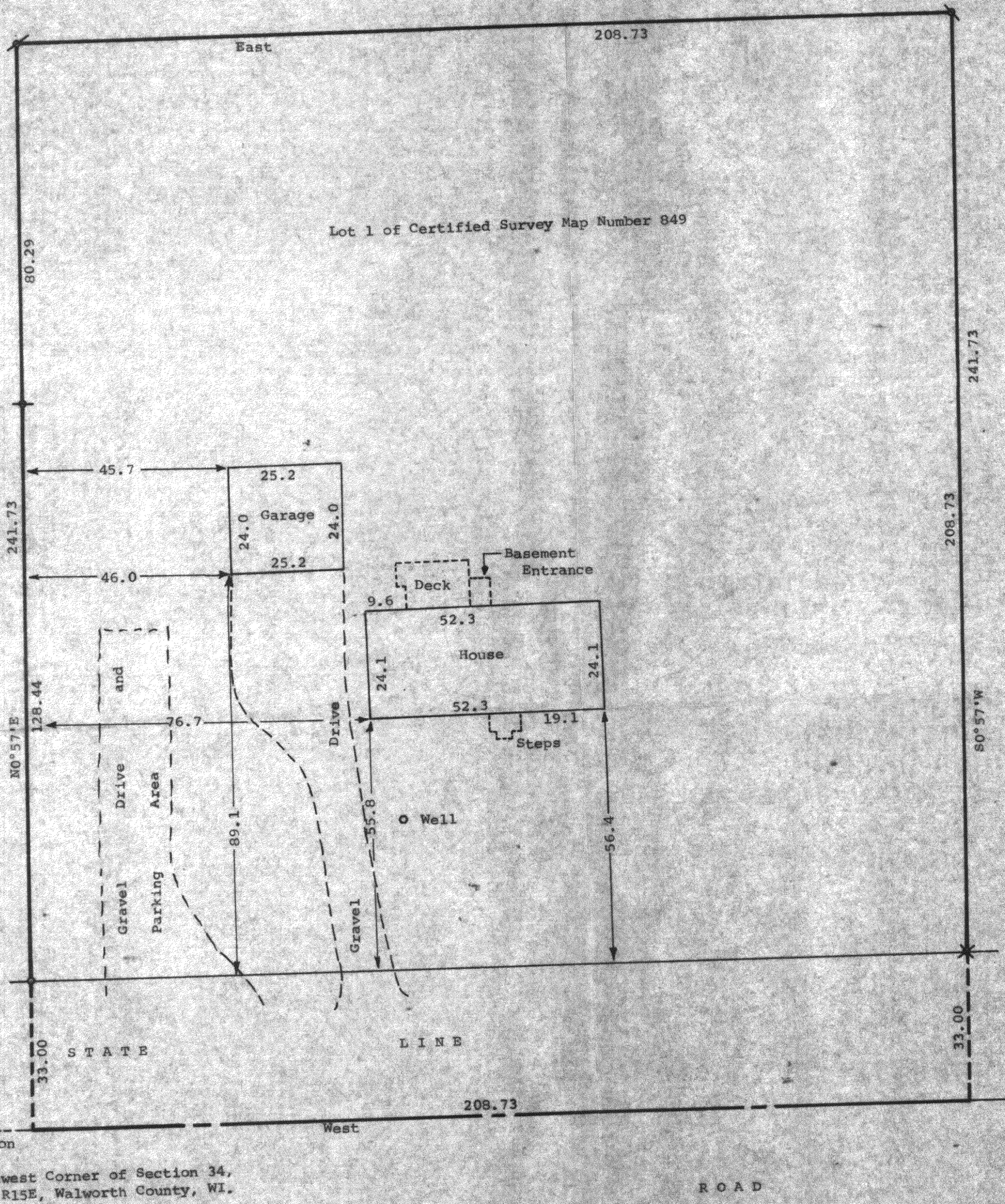

Scale - 1" = 20'
 o = 1/4" Dia. Iron Rod Found
 ⊕ = 3/4" Dia. Iron Pipe Found
 X = Rust Mark Found and
 1 1/2" x 24" Iron Pipe Set
 ⊕ = 1 1/2" x 24" Iron Rod Set
 ⊕ = 1 1/2" x 24" Iron Pipe Set
 ● = Concrete Monument Found
 Bearings used are those of record.

Survey Ordered By:
 Larry Thorpe
 Box 379
 Sharon, WI 53585
 Recertification ordered by:
 The Rauland Agency
 118 Kenosha
 Walworth, WI 53184

4379.55 By Description
 Southwest Corner of Section 34,
 T1N, R15E, Walworth County, WI.

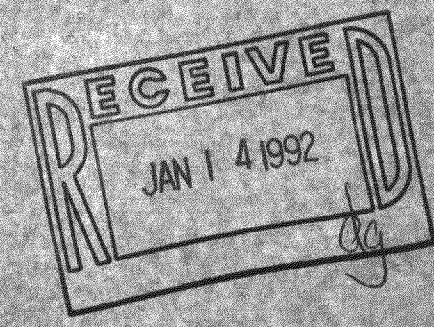

STATE OF WISCONSIN)
 COUNTY OF WALWORTH) SS
 I, Richard C. Schulz, Surveyor, certify that I have surveyed
 the property described as follows,
 Lot 1 of Certified Survey Number 849, recorded August 25, 1978,
 in the Office of the Register of Deeds for Walworth County, Wisconsin,
 in Volume 4 of Certified Surveys on page 37 as Document Number
 38919, said land being in the Southeast 1/4 of Section 34, T1N, R15E,
 Walworth County, WI,
 and that the map shown hereon is a correct representation thereof and shows
 the size and location of the property, its exterior boundaries, the location
 of all visible structures and dimensions of all principal buildings thereon,
 boundary fences, apparent easements, roadways and visible encroachments, if any
 and that I have surveyed the property hereon described according to the
 official records, to the best of my knowledge and belief.
 June 19, 1987.
 Updated and recertified to,
 on this 29th day of October, 1990.

Richard C. Schulz
 Richard C. Schulz, Surveyor

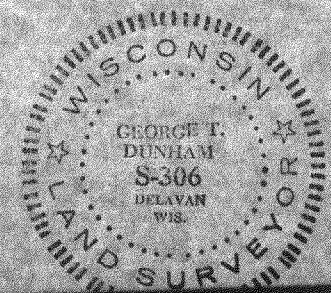

George T. Dunham
 George T. Dunham, Surveyor