

DUNHAM SURVEYING, S.C.  
 SURVEYING & SUBDIVIDING  
 DELAVAN, WISCONSIN 53115

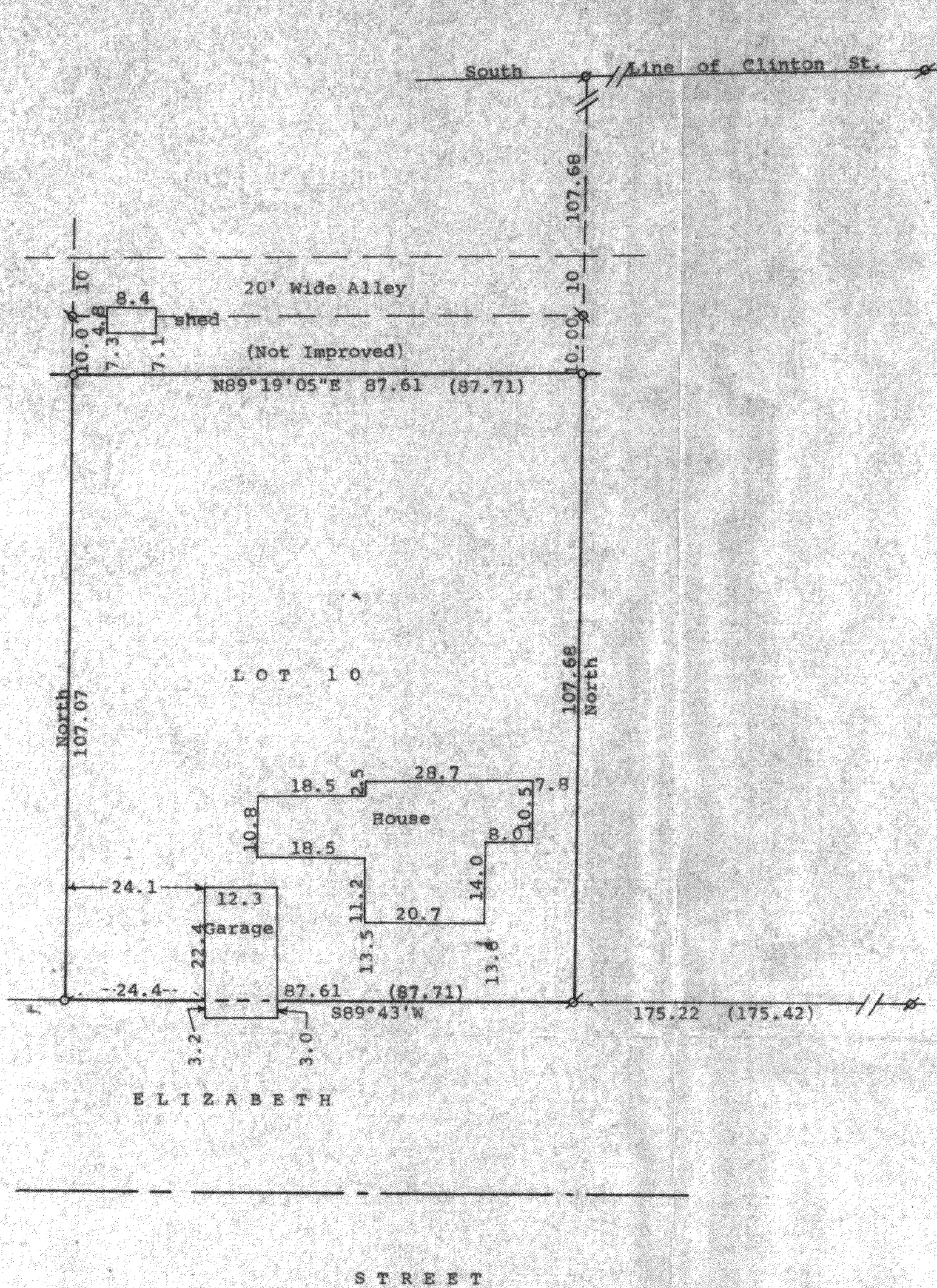

N

Scale - 1" = 20'  
 ∅ = 1" Iron Pipe Found  
 ○ = 1" X 24" Iron Pipe Set  
 □ = 3/4" X 24" Iron Pipe Set  
 (0.00) = recorded distance  
 Bearings referenced to the west line of Lot 10 with the assumed bearing of North  
 Survey ordered by: Danielson & Osman Realty  
 23 North Wisconsin Street  
 Darien, WI 53114

STATE OF WISCONSIN)  
 COUNTY OF WALWORTH) SS  
 I, George T. Dunham, Surveyor, certify that I have surveyed the property described as follows:  
 Lot 10 in Block 5 of Allen's Map of Allens Grove located in Section 6, T 1 N, R 15 E, Walworth County, Wisconsin, together with the South 1/2 of the Alley located immediately north of and adjacent to the above described Lot 10,  
 and that the plat shown hereon is a correct representation thereof and shows the size and location of the property, its exterior boundaries, the location of all visible structures and dimensions of all principal buildings thereon, boundary fences, apparent easements, roadways and visible encroachments, if any, and that I have surveyed the property hereon described, according to the official records, to the best of my knowledge and belief,  
 March 19, 1991.

*George T. Dunham*  
 George T. Dunham, Surveyor

