

# PLAT OF SURVEY

OF

A parcel of land located in the SE 1/4 of Section 34, T1N R15E, Walworth County, Wisconsin; Commence at the Southeast corner of Section 34 as fenced; thence West along the centerline of State Line Road, 787.3 feet to the point of beginning; thence continue West 150.00 feet; thence N0°-57'E, 161.46 feet; thence East 150.00 feet; thence S0°-57'W, 161.46 feet to the point of beginning, containing 0.556 acres.

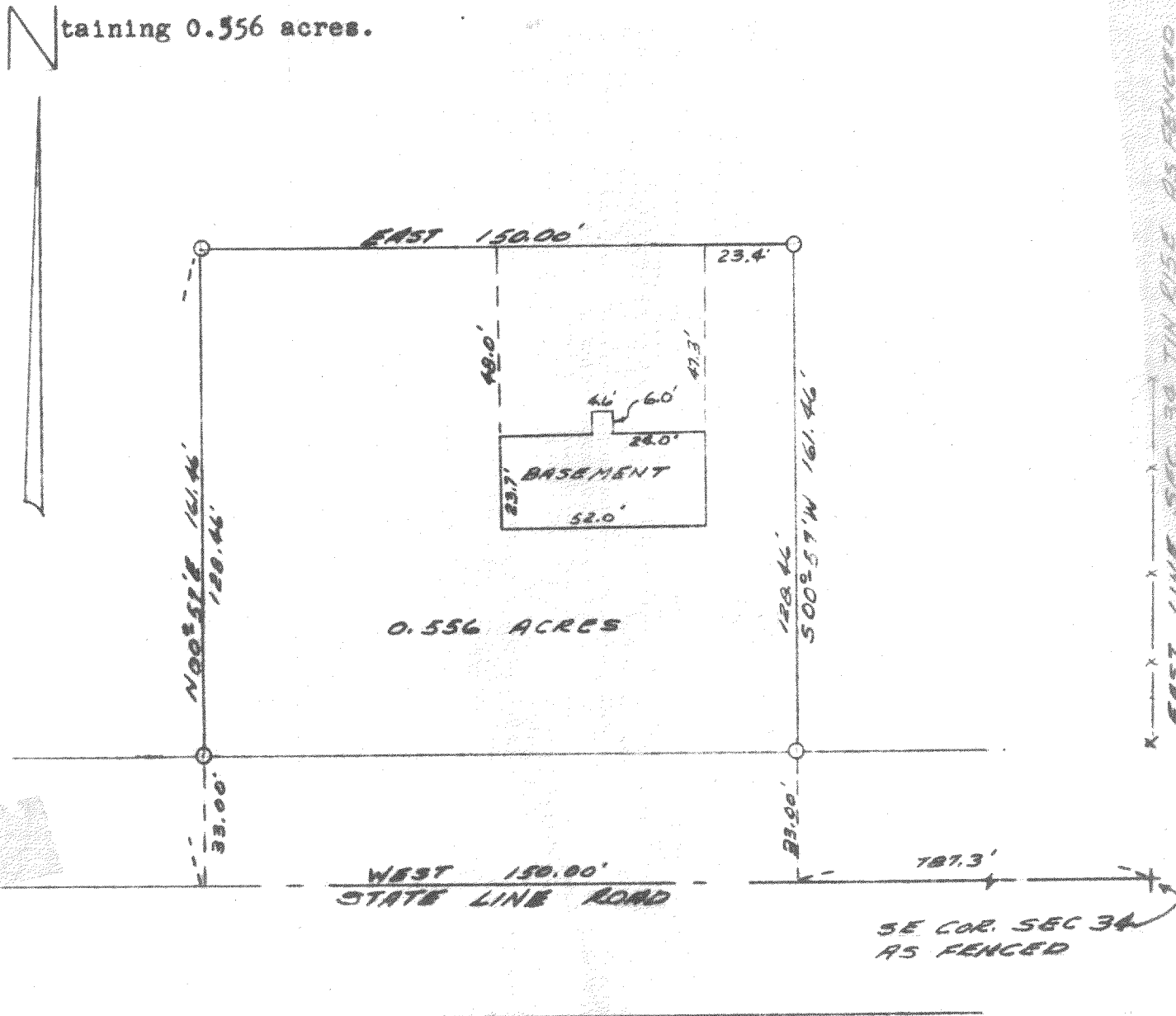

SURVEY AND PLAT BY  
**JENSEN & JOHNSON, INC.**  
 CIVIL ENGINEERS AND SURVEYORS  
 Elkhorn, Wisconsin

**LEGEND**  
 ○ — Iron Pipe  
 ● — Concrete Monument  
 Scale 1" = 40'

WE CERTIFY: That we have surveyed the above described property and that the plat shown hereon is an accurate survey and a true representation thereof and correctly shows the exterior boundary lines and all divisions of said property.

Date NOV. 12, 1968

*Lloyd L. Jensen*  
 LLOYD L. JENSEN,  
 Wisconsin Registered Land Surveyor, No. S-211

Now part of  
 Cert. Survey 849

115-14J