

DUNHAM SURVEYING, S.C.  
 SURVEYING & SUBDIVIDING  
 DELAVAN, WISCONSIN 53115

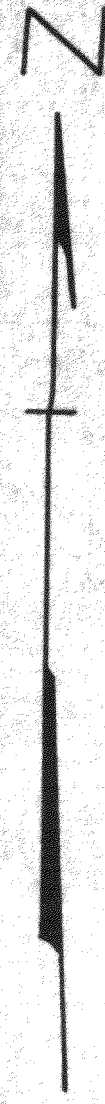
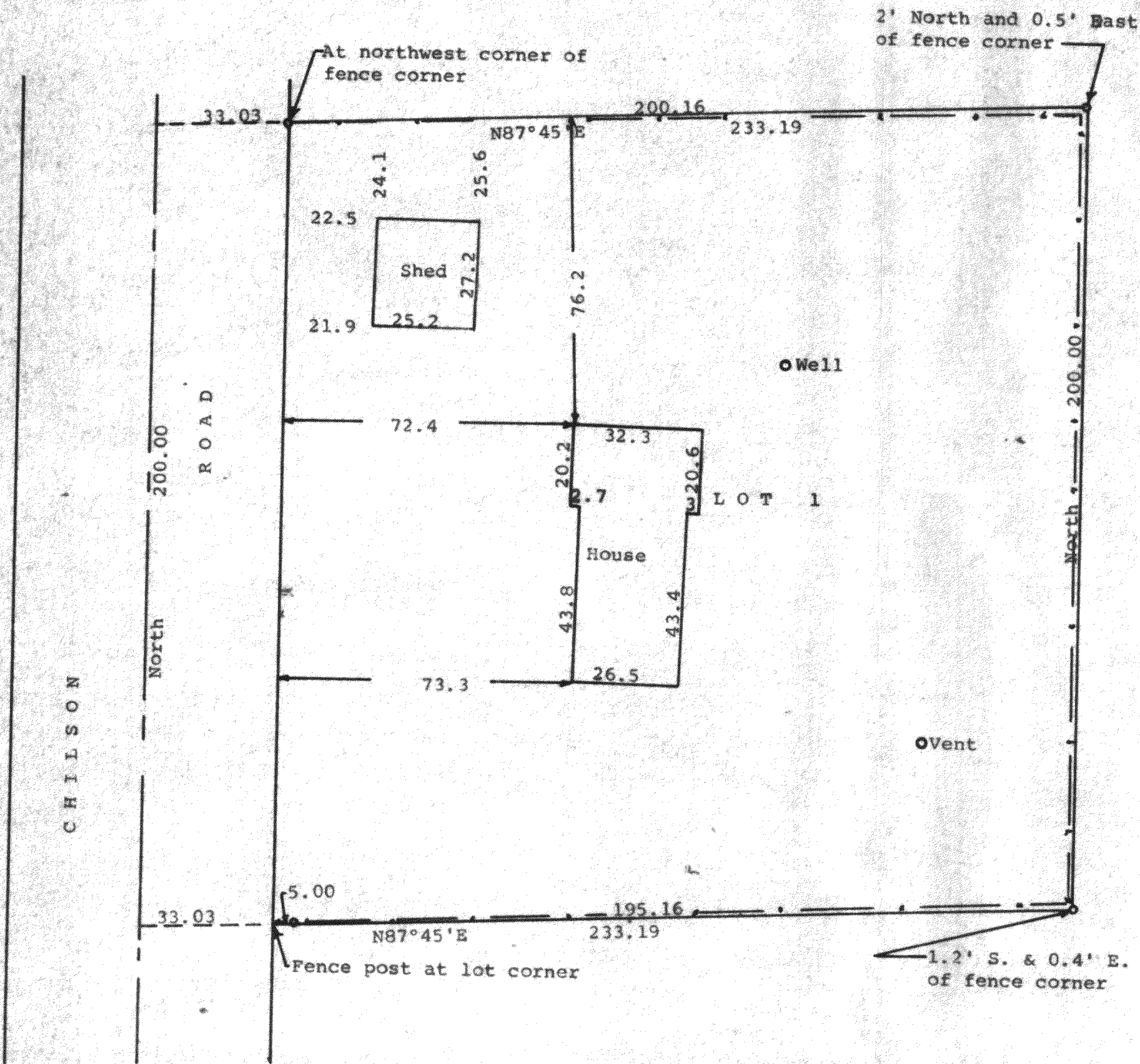

Scale - 1" = 30'  
 ○ = 1" Iron Pipe Found  
 ● = 1 1/4" Iron Pipe Found  
 --- = Fence Line  
 Bearings are those shown on the recorded plat of Certified Survey No. 320  
 Survey ordered by:  
 John Cates  
 R. 1, Box 203  
 Walworth, WI 53184

STATE OF WISCONSIN) SS  
 COUNTY OF WALWORTH)

I, George T. Dunham, Surveyor, certify that I have surveyed the property described as follows:

Lot 1 of Certified Survey Number 320 recorded in the Office of the Register of Deeds, Elkhorn, Wisconsin, on December 14, 1973 in Volume 2 of Certified Surveys, on page 93, Document Number 673351, Being a parcel of land located in the Southeast 1/4 of Section 25, T 1 N, R 15 E, Walworth County, Wisconsin and that the plat shown hereon is a correct representation thereof and shows the size and location of the property, its exterior boundaries, the location of all visible structures and dimensions of all principal buildings thereon, boundary fences, apparent easements, roadways and visible encroachments, if any, and that I have surveyed the property hereon described, according to the official records, to the best of my knowledge and belief.  
 November 19, 1990

*George T. Dunham*  
 George T. Dunham, Surveyor

