

# ABELL SURVEYING & MAPPING

DELAVER, WISCONSIN 53115

414-728-6737

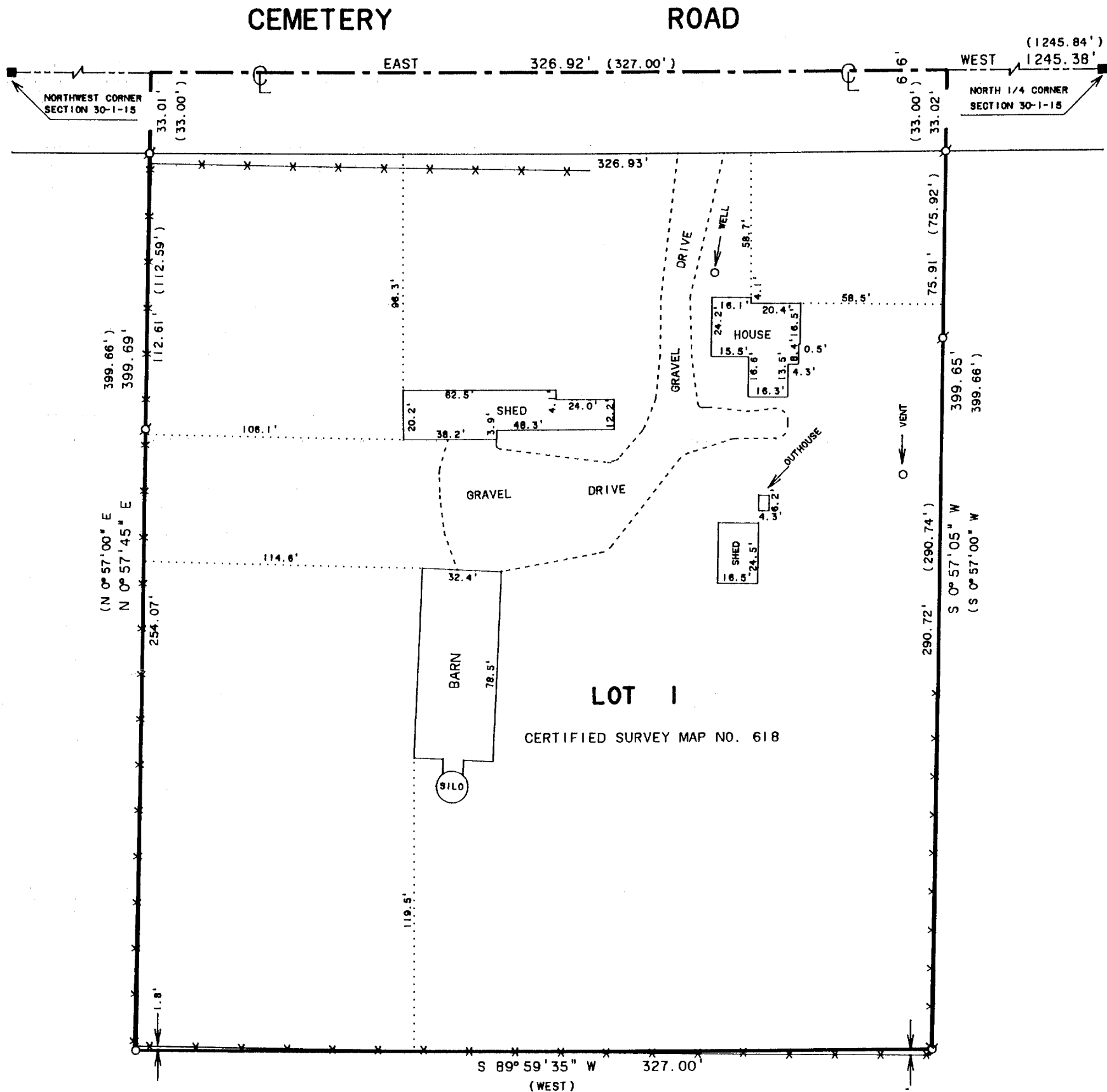

SCALE 1"=50'

## LEGEND

- ⊙ - IRON PIPE FOUND
- - CONCRETE MONUMENT FOUND
- - IRON PIPE SET
- X— FENCE
- ( ) - RECORDED AS

NOTE: BEARINGS ARE REFERENCED TO  
CERTIFIED SURVEY MAP NO. 618.

ORDERED BY: SCOTT SYVERSON  
W2401 CEMETERY ROAD  
CLINTON, WI. 53525

## PLAT OF SURVEY OF

LOT 1 OF CERTIFIED SURVEY MAP NO. 618,  
LOCATED IN THE NORTHWEST 1/4 OF SECTION 30,  
T1N.15E, WALWORTH COUNTY, WISCONSIN.

I HEREBY CERTIFY THAT I HAVE SURVEYED THE ABOVE DESCRIBED PROPERTY AND THAT THE ABOVE MAP IS A TRUE REPRESENTATION THEREOF AND SHOWS THE SIZE AND LOCATION OF THE PROPERTY, ITS EXTERIOR BOUNDARIES, THE LOCATION OF ALL VISIBLE STRUCTURES AND DIMENSIONS OF ALL PRINCIPAL BUILDINGS THEREON, BOUNDARY FENCES, APPARENT EASEMENTS, ROADWAYS AND VISIBLE ENCROACHMENTS, IF ANY, TO THE BEST OF MY KNOWLEDGE AND BELIEF.

THIS SURVEY IS MADE FOR THE USE OF THE PRESENT OWNERS OF THE PROPERTY, AND ALSO THOSE WHO PURCHASE, MORTGAGE, OR GUARANTEE THE TITLE THERETO WITHIN ONE (1) YEAR FROM DATE HEREOF.

*David F. Abell*

DAVID F. ABELL  
WISCONSIN REGISTERED LAND SURVEYOR, S-1596

*May 7, 1991*

DATE JOB NUMBER - 91080  
NOTE: THIS IS NOT A CERTIFIED COPY UNLESS SEALED.

