

Jensen Surveying & Mapping S.C.
 45 S. Wisconsin St. P.O. Box 322
 Elkhorn, Wisconsin. 53121
 (414) 723-3434

PLAT OF SURVEY of

Lot 1 of Certified Survey Map No. 1385 located in the SE $\frac{1}{4}$ of the SW $\frac{1}{4}$ of Section 20, T 1 N, R 15 E, Walworth County, Wisconsin

ORDERED BY: Gareth Cole
 Vacation Properties Network
 101 Broad St.
 Lake Geneva, WI 53147
 (414) 248-8689

LEGEND

Mapping Date: April 11, 1990

- Found iron pipe
- Set iron pipe, 1"x24"
- *—*— Electric fence
- Concrete monument

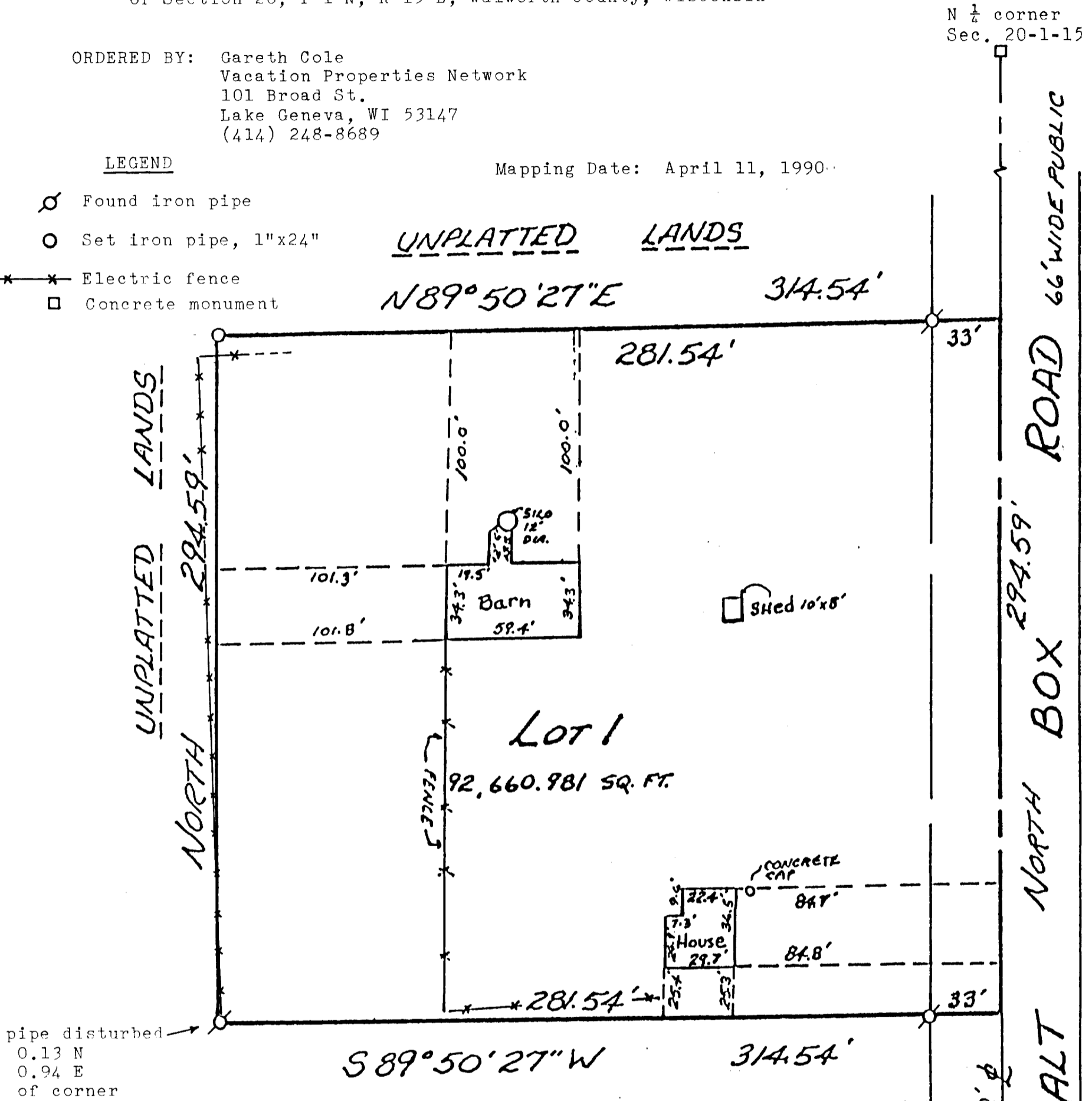

pipe disturbed
 0.13 N
 0.94 E
 of corner



Bearings
 referenced
 to the N-S
 quarter
 section line
 of Section
 20-1-15
 assumed as
 NORTH

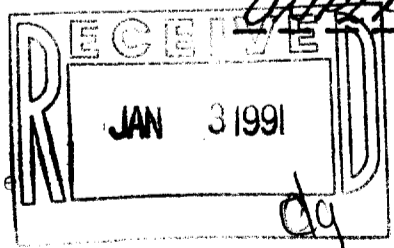

Copyright © 1989 by Jensen Surveying & Mapping S.C.

All rights reserved. No part of this survey plat may be reproduced or transmitted in any form by any means - graphic, electronic, or mechanical, including photocopying, tracing, or information storage and retrieval systems - without permission in writing from Thomas P.A. Jensen, Jensen Surveying & Mapping S.C.

I, Thomas P.A. Jensen, Wisconsin Registered Land Surveyor, do hereby certify that this survey was performed by me, or under my direction, in full compliance with the owner's/agent's instructions and Chapter A-E 7 of the Wisconsin Administrative Code "Minimum Standards For Property Surveys"; and that this map is an accurate representation thereof to the best of my knowledge and belief.

Thomas P.A. Jensen
 Thomas P.A. Jensen R.L.S-1084
 Jensen Surveying & Mapping S.C.

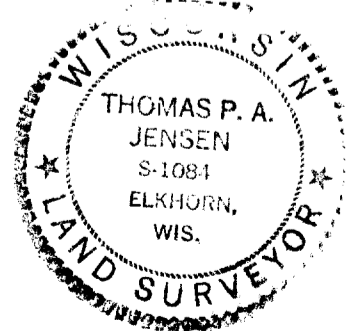

S $\frac{1}{4}$ corner
 Sec. 20-1-15

1990.035 X
 AA 1385 06001