

DUNHAM SURVEYING, S.C.  
 SURVEYING & SUBDIVIDING  
 DELAVAN, WISCONSIN 53115

WILLIAM

STREET (Unimproved)

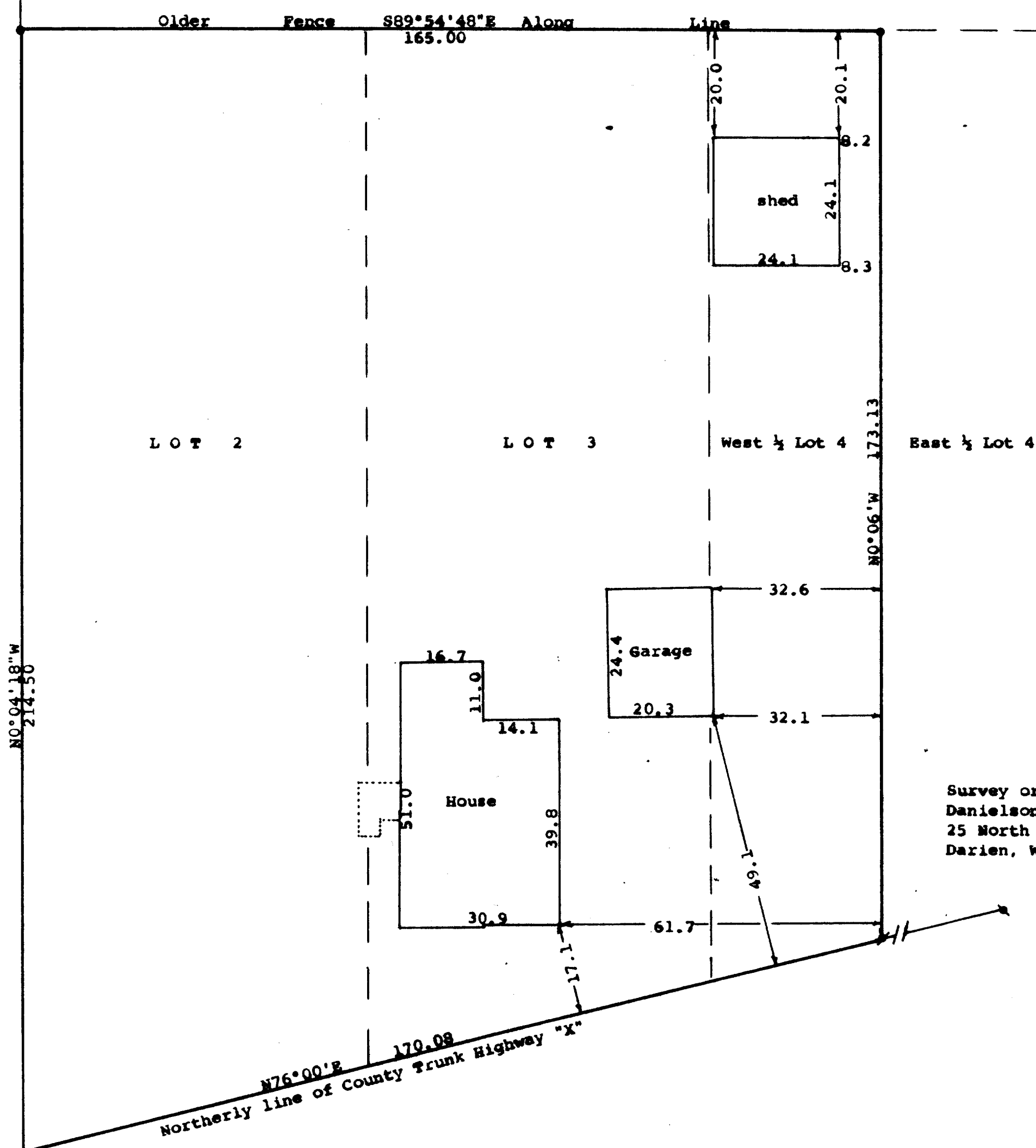

Scale - 1" = 20'  
 ● = Iron Pipe with concrete found  
 ○ = 1/2" Iron Pipe Found  
 ○ = 1" X 24" Iron Pipe Set  
 Survey ordered by:  
 Danielson & Osman Realty  
 25 North Wisconsin  
 Darien, WI 53114  
 ○ = 1" Iron Pipe Found

STATE OF WISCONSIN)  
 COUNTY OF WALWORTH) SS

I, George T. Dunham, Surveyor, Certify that I have surveyed the property described as follows:

Lots 2, 3, and the West 1/2 of Lot 4, all in Block 9 of Allen's Grove, a subdivision located in Section 6, T 1 N, R 15 E, Walworth County, Wisconsin, and that the plat shown hereon is a correct representation thereof and shows the size and location of the property, its exterior boundaries, the location of all visible structures and dimensions of all principal buildings thereon, boundary fences, apparent easements, roadways and visible encroachments, if any, and that I have surveyed the property hereon described, according to the official records, to the best of my knowledge and belief.  
 September 21, 1989

*George T. Dunham*  
 George T. Dunham, Surveyor

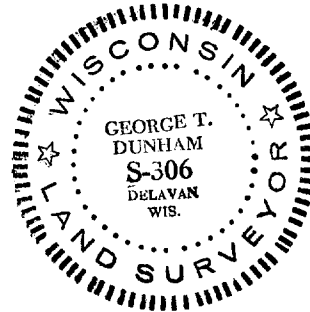
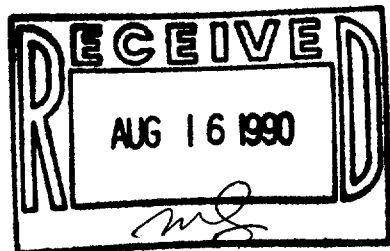

TAX KEY # AAG 00016

SURVEY # 115-133