

ABELL
SURVEYING & MAPPING
DELAVAN, WISCONSIN 53115
414-728-6737

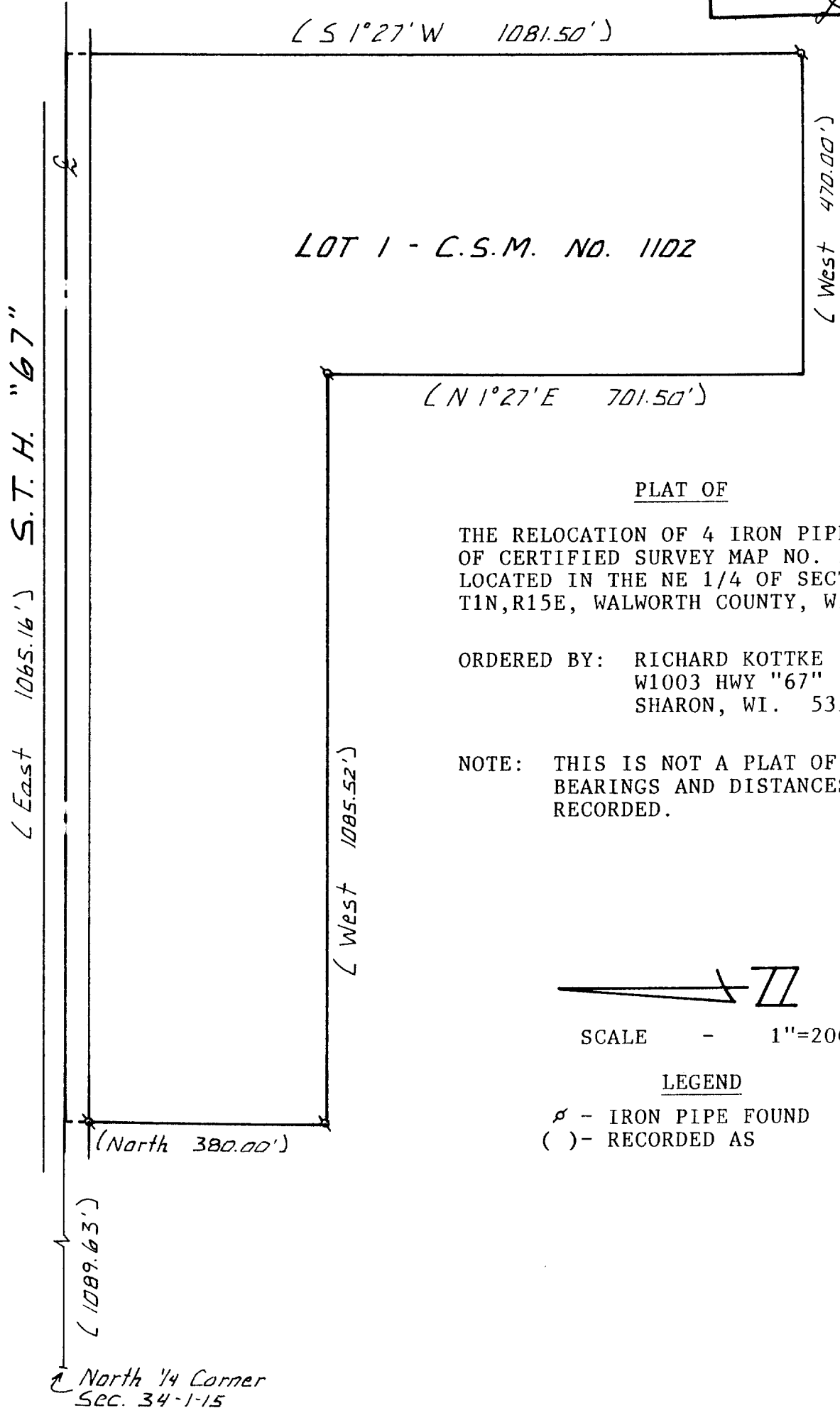
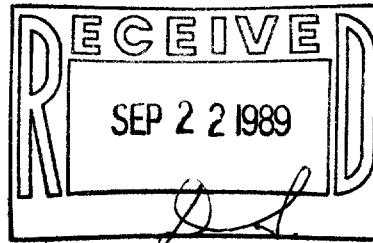

PLAT OF

THE RELOCATION OF 4 IRON PIPES ON LOT 1
OF CERTIFIED SURVEY MAP NO. 1102,
LOCATED IN THE NE 1/4 OF SECTION 34,
T1N,R15E, WALWORTH COUNTY, WISCONSIN.

ORDERED BY: RICHARD KOTTKE
W1003 HWY "67"
SHARON, WI. 53585

NOTE: THIS IS NOT A PLAT OF SURVEY, THE
BEARINGS AND DISTANCES SHOWN ARE
RECORDED.

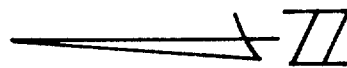

SCALE - 1"=200'

LEGEND

- ⊘ - IRON PIPE FOUND
- () - RECORDED AS

David F. Abell

DAVID F. ABELL
WISCONSIN REGISTERED LAND SURVEYOR, S-1596

DATE *July 25, 1989* JOB NUMBER - 89147