

DUNHAM SURVEYING, S. C.
 SURVEYING & SUBDIVIDING
 DELAVAN, WISCONSIN 53115

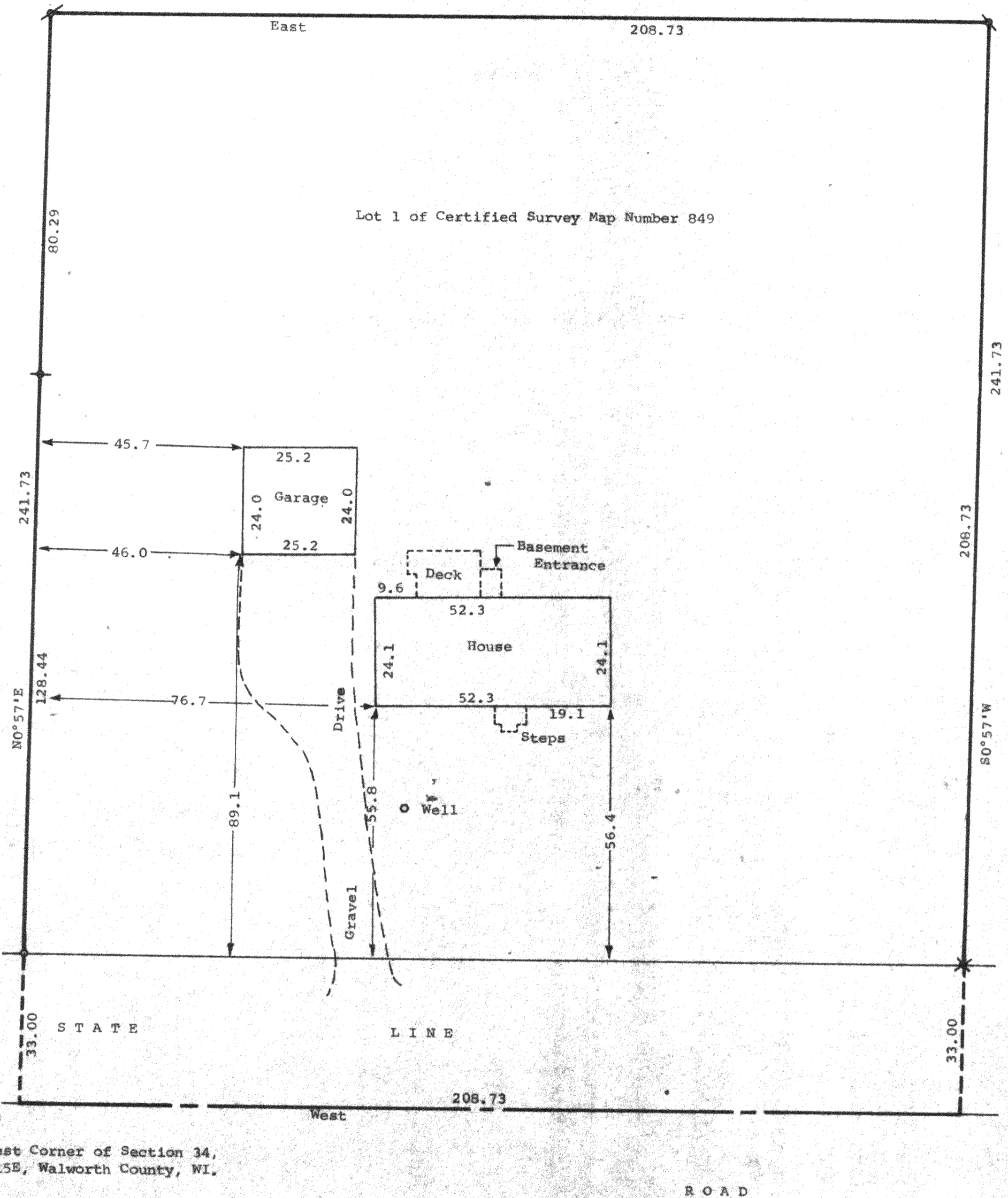

Scale - 1" = 20'
 ○ = 1/4" Dia. Iron Rod Found
 ⊕ = 3/4" Dia. Iron Pipe Found
 ✕ = Rust Mark Found and
 1 1/2" x 24" Iron Pipe Set
 ⊕ = 1 1/2" x 24" Iron Rod Set
 ⊕ = 1 1/2" x 24" Iron Pipe Set
 ● = Concrete Monument Found
 Bearings used are those of record.

Survey Ordered By:
 Larry Thorpe
 Box 379
 Sharon, WI 53585



STATE OF WISCONSIN
 COUNTY OF WALWORTH ss
 I, Richard C. Schulz, Surveyor, certify that I have surveyed the property described as follows.
 Lot 1 of Certified Survey Number 849, recorded August 25, 1978, in the Office of the Register of Deeds for Walworth County, Wisconsin, in Volume 4 of Certified Surveys on page 37 as Document Number 38919, said land being in the Southeast 1/4 of Section 34, T1N, R15E, Walworth County, WI,
 and that the map shown hereon is a correct representation thereof and shows the size and location of the property, its exterior boundaries, the location of all visible structures and dimensions of all principal buildings thereon, boundary fences, apparent easements, roadways and visible encroachments, if any and that I have surveyed the property hereon described according to the official records, to the best of my knowledge and belief.
 June 19, 1987.

RECEIVED
 AUG 25 1987

Richard C. Schulz
 Richard C. Schulz, Surveyor

