

ORDERED BY:
ACTION REALTY
P.O. BOX 324
HARVARD, IL 60033

ABELL
SURVEYING & MAPPING
DELAVAN, WISCONSIN 53115
414-728-6737

NORTH 1/4 CORNER
SECTION 25-1-15

FOUND IRON PIPE 0.27' SOUTH
& 0.08' EAST OF CORNER

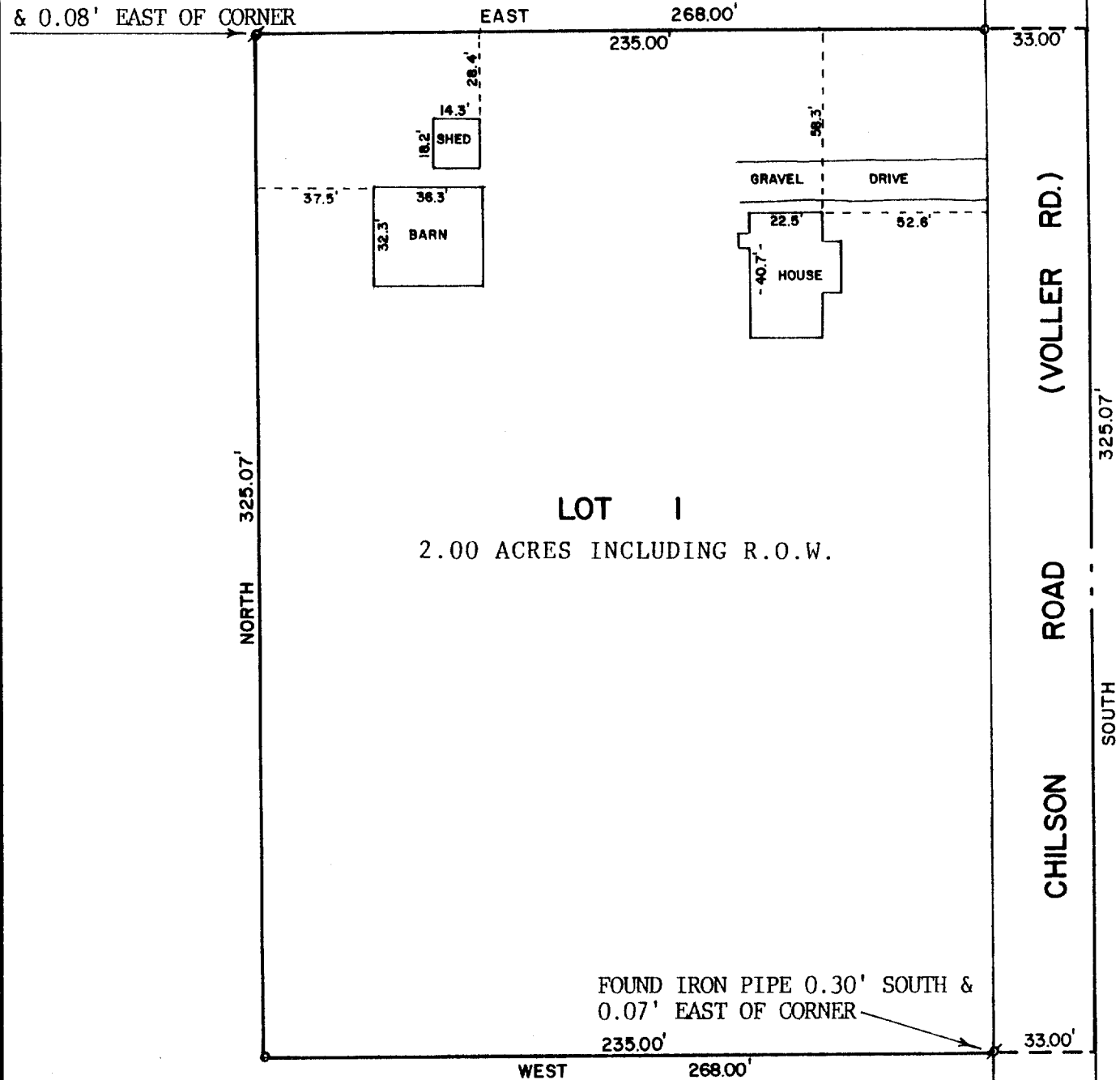

LOT 1

2.00 ACRES INCLUDING R.O.W.

FOUND IRON PIPE 0.30' SOUTH &
0.07' EAST OF CORNER

PLAT OF SURVEY OF

LOT 1 OF CERTIFIED SURVEY MAP NO. 327, RECORDED IN VOL.
2 OF CERTIFIED SURVEY MAPS ON PAGE 101, WALWORTH COUNTY,
WISCONSIN.

NOTE: BEARINGS ARE AS SHOWN ON CERTIFIED SURVEY
MAP NO. 327.

SOUTH 1/4 CORNER
SECTION 25-1-15

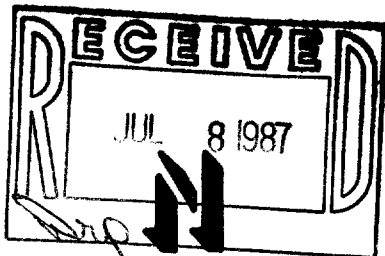

I, DAVID F. ABELL, DO HEREBY CERTIFY
THAT I HAVE SURVEYED THE PROPERTY
HEREON DESCRIBED ACCORDING TO THE
OFFICIAL RECORDS AND THAT THE PLAT
HEREON IS A CORRECT REPRESENTATION
OF THE PROPERTY LINES TO THE BEST OF
MY KNOWLEDGE AND BELIEF.

SCALE - 1"=50'

LEGEND

- σ - IRON PIPE FOUND
- o - IRON PIPE SET
- () - RECORDED AS
- - WAL. CO. MONUMENT

David F. Abell

DAVID F. ABELL
WISCONSIN REGISTERED LAND SURVEYOR, S-1596

DATE *June 8, 1987* JOB NUMBER - 87073

NOTE: THIS IS NOT A CERTIFIED COPY UNLESS SEALED.