

KOLB LAND CONSULTING, INC.
 LAND SURVEYING · SUBDIVIDING · LAND PLANNING

929 WILLIAMS STREET LAKE GENEVA, WISCONSIN 53147 414-248-3697

RECEIVED
 SEP 30 1985

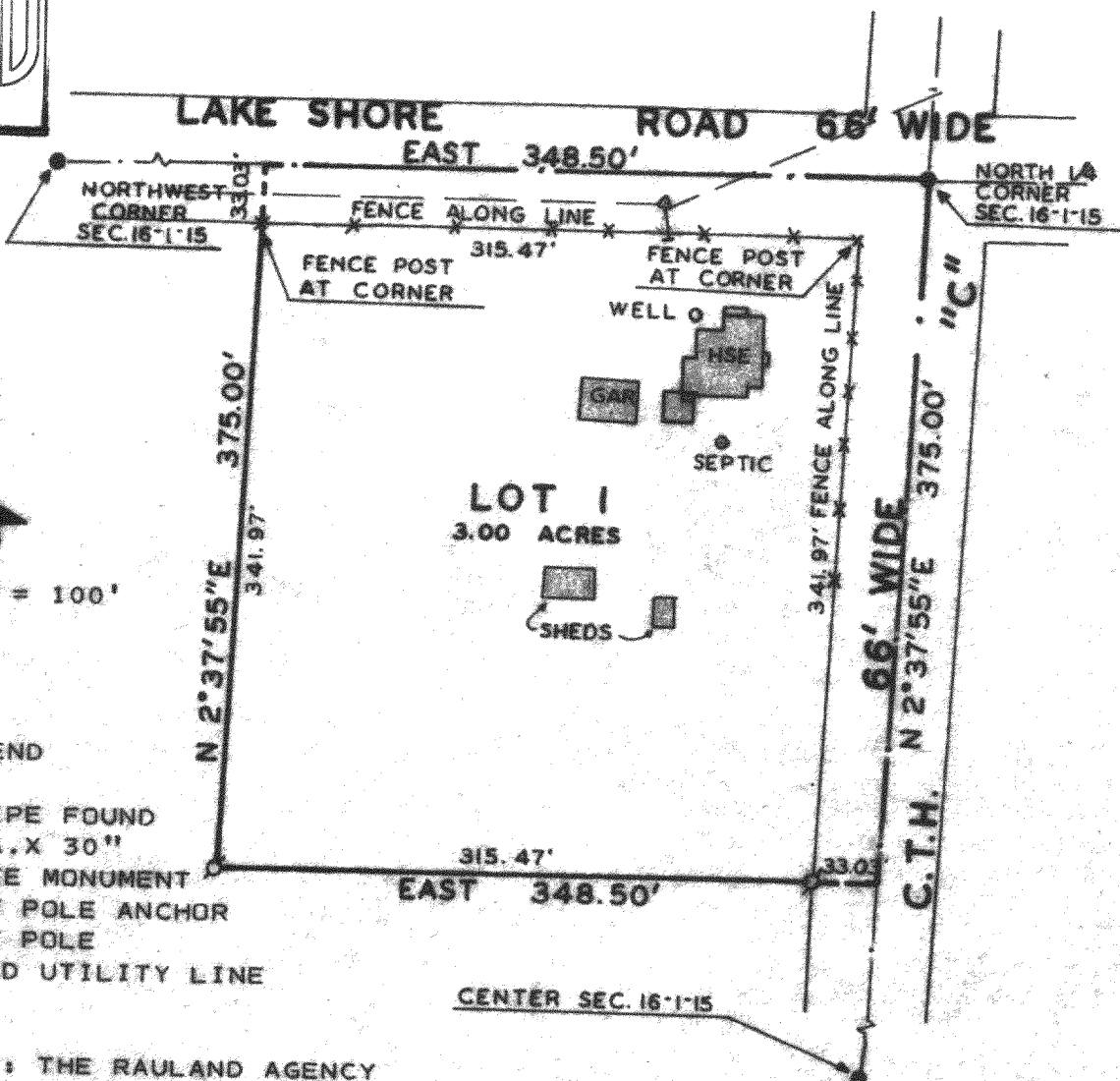

N
 SCALE: 1" = 100'

- LEGEND
- ⊙ - IRON PIPE FOUND
 - - 5" DIA. X 30" CONCRETE MONUMENT
 - ⊥ - UTILITY POLE ANCHOR
 - △ - UTILITY POLE
 - - OVERHEAD UTILITY LINE

ORDERED BY: THE RAULAND AGENCY
 P.O. BOX 159
 WALWORTH, WI. 53184
 PLAT OF SURVEY OF

LOT 1 OF CERTIFIED SURVEY MAP 557, LOCATED IN THE NE 1/4 OF THE NW 1/4 OF SECTION 16, T1N, R1E, TOWN OF SHARON, WALWORTH COUNTY, WISCONSIN.

I HEREBY CERTIFY THAT I HAVE SURVEYED THE ABOVE DESCRIBED PROPERTY AND THAT THE ABOVE MAP IS A TRUE REPRESENTATION THEREOF AND SHOWS THE SIZE AND LOCATION OF THE PROPERTY, ITS EXTERIOR BOUNDARIES, THE LOCATION OF ALL VISIBLE STRUCTURES AND DIMENSIONS OF ALL PRINCIPAL BUILDINGS THEREON, BOUNDARY FENCES, APPARENT EASEMENTS, ROADWAYS, AND VISIBLE ENCROACHMENTS, IF ANY, TO THE BEST OF MY KNOWLEDGE AND BELIEF.
 THIS SURVEY IS MADE FOR THE USE OF THE PRESENT OWNERS OF THE PROPERTY, AND ALSO THOSE WHO PURCHASE, MORTGAGE, OR GUARANTEE THE TITLE THERETO WITHIN ONE (1) YEAR FROM DATE HEREOF.

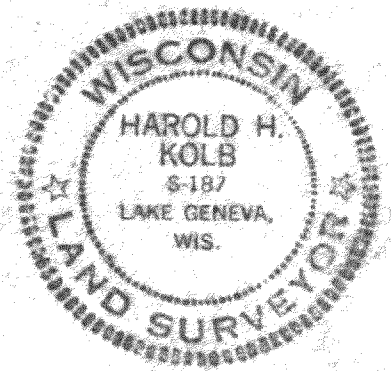

Harold H. Kolb
 HAROLD H. KOLB
 WISCONSIN REGISTERED LAND SURVEYOR, S-187
 DATE SEPTEMBER 12, 1985
 REVISED _____
 REVISED _____

115-106