

DUNHAM SURVEYING, S.C.  
SURVEYING & SUBDIVIDING  
DELAVER, WISCONSIN 53115

N

Scale - 1" = 30'  
○ = Iron Pipe Found

Property owned by L.C.  
Lemmerhirt, Sharon, WI.  
Bearings are those of  
record.

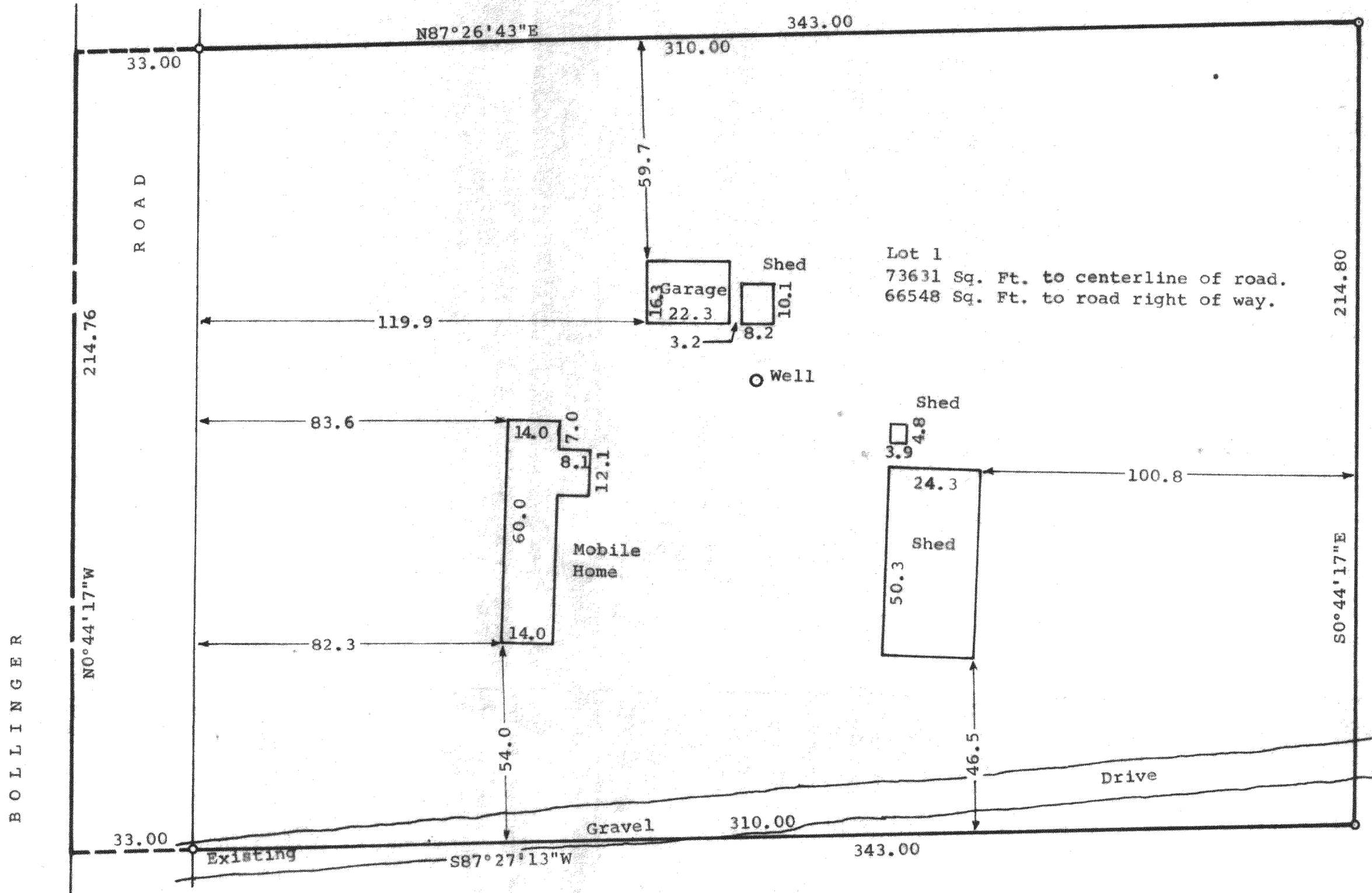

STATE OF WISCONSIN)  
COUNTY OF WALWORTH) SS

I, George T. Dunham, Surveyor, certify that I have surveyed the  
property described as follows,

Lot 1 of Certified Survey Map Number 782 recorded in Volume 3 of  
Certified Survey Maps on page 316 as document number 32033 in the  
Office of Register of Deeds in and for Walworth County, Wisconsin.  
Said land being located in the Southwest ¼ of the Northwest ¼ of  
Section 27, T1N, R15E, Walworth County, Wisconsin,  
and that the above map is a true representation thereof and shows the size  
and location of the property, its exterior boundaries, the location of all  
visible structures and dimensions of all principal buildings thereon,  
boundary fences, apparent easements, roadways and visible encroachments, if any.  
This survey is made for the use of the present owners of the property, and  
also those who purchase, mortgage, or guarantee the title thereto within  
one (1) year from date hereof.  
March 12, 1982.

*George T. Dunham*  
George T. Dunham, Surveyor

