

**PLAT OF SURVEY**  
**LOT 1 OF CERTIFIED SURVEY MAP NO. 44129**  
 LOCATED IN PART OF THE SE 1/4 OF THE SW 1/4 OF SECTION 24,  
 TOWN 1 NORTH, RANGE 15 EAST, WALWORTH COUNTY, WISCONSIN

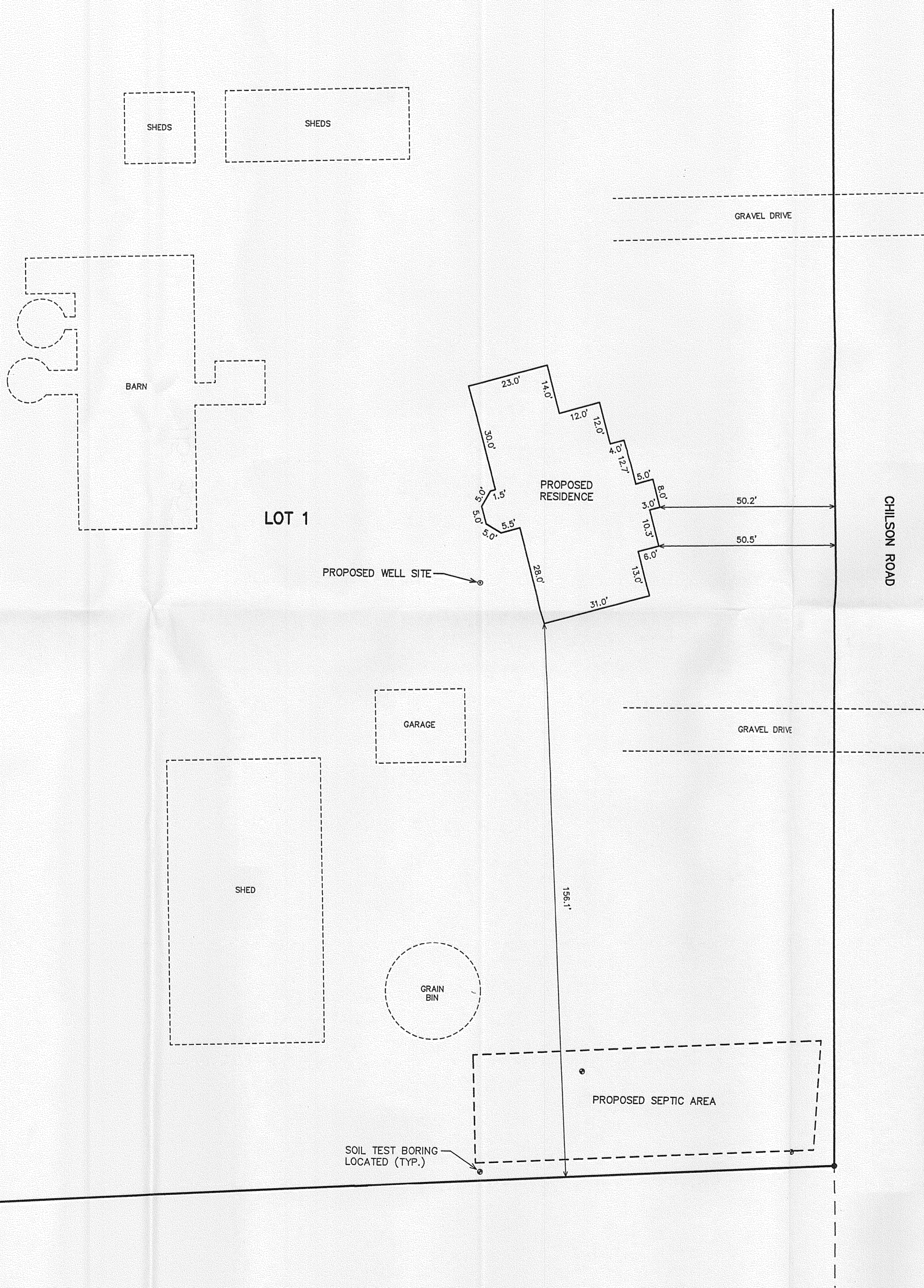

**FARRIS, HANSEN & ASSOC. INC.**  
 7 RIDGWAY COURT, P.O. BOX 437  
 ELKHORN, WISCONSIN 53121  
 PHONE (262) 723-2098  
 FAX (262) 723-5886  
 OWNER: ROBERT A. PEARCE FARMS, INC.  
 W5740 N. WALWORTH ROAD  
 WALWORTH, WI 53184  
 ZONING: M-1  
 SOILS: MvA, MvB

**CERTIFIED SURVEY MAP NO. 4129**

732150

Filed  
 MAR. 18, 2008 AT 04:04PM  
 Vol. XXV, 26 Page 68  
 CONNIE J. MOELVER  
 REGISTER OF DEEDS  
 WALWORTH COUNTY, WI  
 Fee Amount: \$15.00

LOCATION SKETCH  
 SW 1/4 24-1-15

**LEGEND**

- FOUND CONCRETE COUNTY MONUMENT
- SET IRON REBAR STAKE 3/4" X 24" X 1.50 lbs./ft.
- (XXX) = RECORDED AS

UNPLATTED LANDS OWNED BY DIVIDER

33' STRIP OF LAND DEDICATED TO THE PUBLIC FROM PURPOSES

UNPLATTED LANDS OWNED BY DIVIDER

523.50' N 86°34'10" E  
 480.48'

LOT 1  
 201,485 S.F.

UNPLATTED LANDS OWNED BY DIVIDER

60.11' W 26°00' N  
 25.4'

UNPLATTED LANDS OWNED BY DIVIDER

490.48' S 88°41'0" W 523.50'

SOUTH LINE SW 1/4 SEC. 24

SOUTH 1/4 CORNER 24-1-15  
 193,706.33 N.  
 2,359,003.18 E.

1-17-2008  
 Revised 2/19/2008

THIS INSTRUMENT DRAFTED BY PETER S. GORDON  
 PROJECT NO. 7526  
 DATED: 01-17-2008  
 SHEET 1 OF 3 SHEETS  
 CSM# 4129

MAP SCALE IN FEET ORIGINAL 1" = 100'

Vol. 26 Page 68

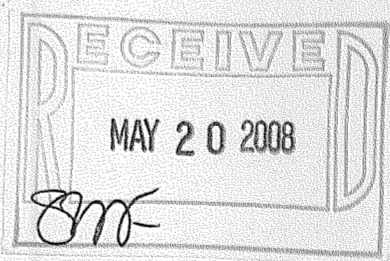

NOTE: COPIES OF THIS MAP TO WHICH THE FOLLOWING CERTIFICATE WILL APPLY SHOW THE SURVEYOR'S ORIGINAL SEAL AND SIGNATURE IN RED INK. COPIES BY ANY OTHER MEANS MAY HAVE ALTERATIONS WHICH DO NOT REPRESENT THE SURVEYOR'S WORK PRODUCT.

I HEREBY CERTIFY THAT THE ABOVE DESCRIBED PROPERTY HAS BEEN SURVEYED UNDER MY DIRECTION AND THAT THE ABOVE MAP IS A TRUE REPRESENTATION THEREOF AND SHOWS THE SIZE AND LOCATION OF THE PROPERTY AND ITS EXTERIOR BOUNDARIES. THIS SURVEY IS MADE FOR THE USE OF THE PRESENT OWNERS OF THE PROPERTY, AND ALSO THOSE WHO PURCHASE, MORTGAGE, OR GUARANTEE THE TITLE THERETO WITHIN ONE YEAR FROM THE DATE HEREOF.

DATED: 5/1/2008

PETER S. GORDON R.L.S. 2101

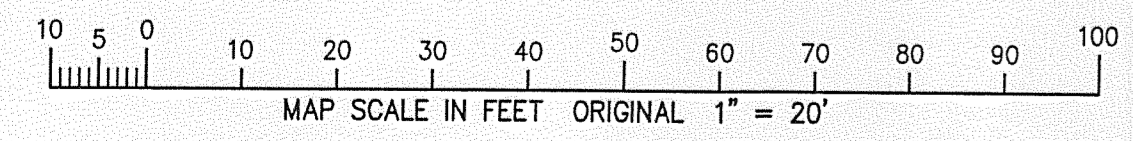
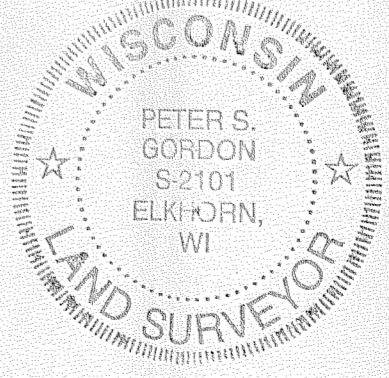

AA4129-1

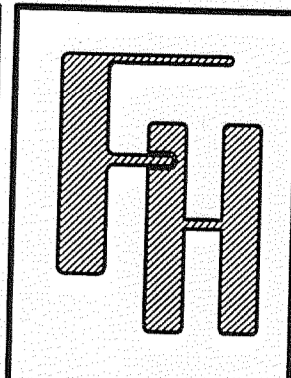

PLAT OF SURVEY

WORK ORDERED BY -  
 KUAT NUNGHEN  
 W7930 COUNTY ROAD X  
 DARIEN, WI 53114

**FARRIS, HANSEN & ASSOCIATES, INC.**  
 ENGINEERING - ARCHITECTURE - SURVEYING  
 7 RIDGWAY COURT P.O. BOX 437  
 ELKHORN, WISCONSIN 53121  
 OFFICE: (262) 723-2098 FAX: (262) 723-5886

REVISIONS	
PROJECT NO.	7526.08
DATE	05/01/2008
SHEET NO.	1 OF 1

115-352