

DUNHAM SURVEYING, S.C.
SURVEYING & SUBDIVIDING
DELAVAN, WISCONSIN 53115

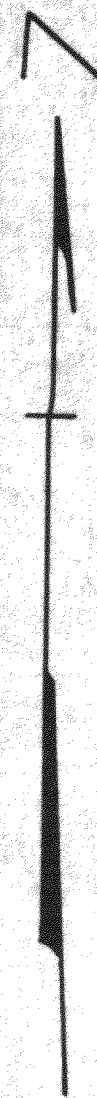
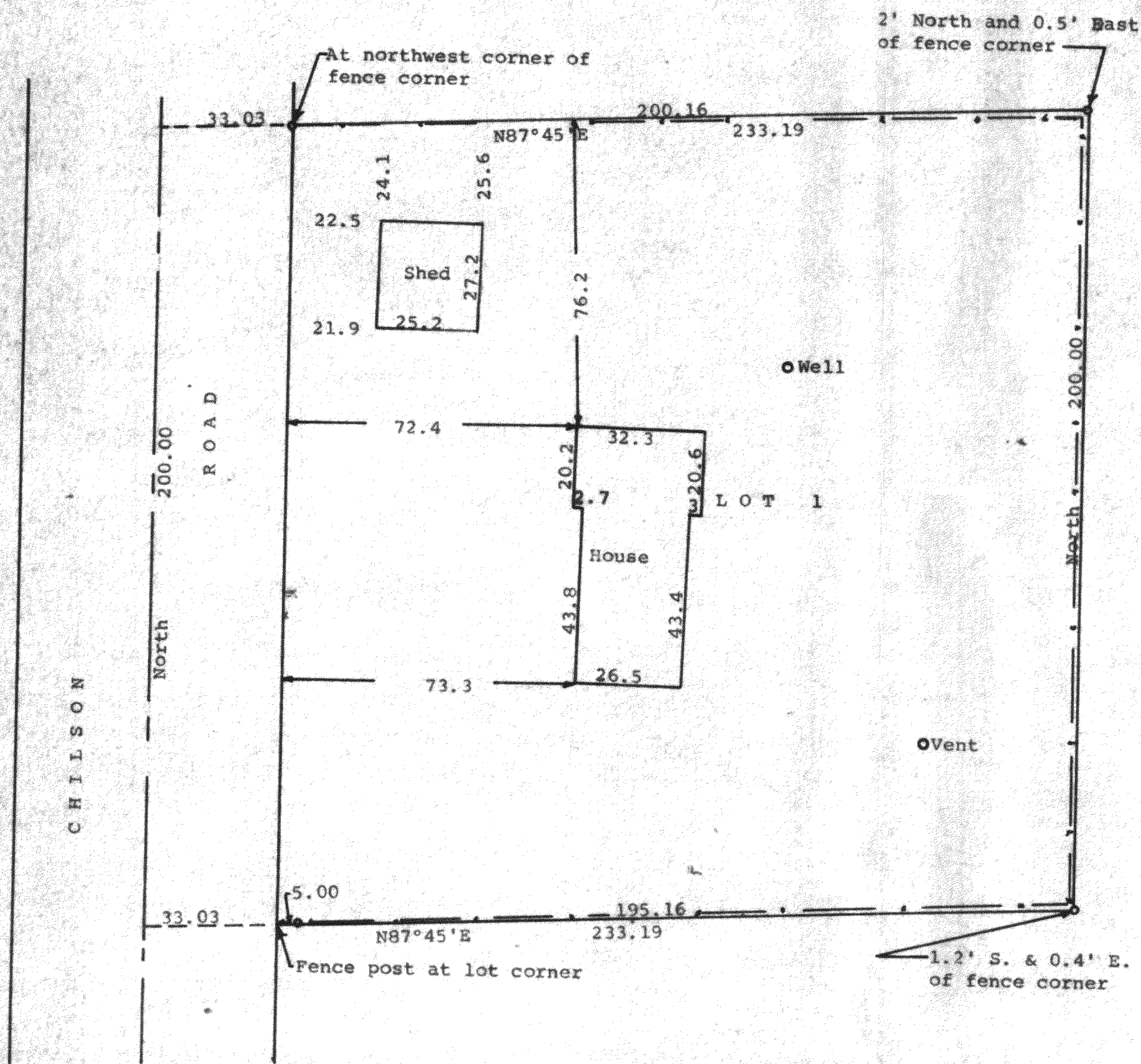

Scale - 1" = 30'
 • = 1" Iron Pipe Found
 • = 1 1/2" Iron Pipe Found
 --- = Fence Line
 Bearings are those shown on the recorded plat of
 Certified Survey No. 320
 Survey ordered by:
 John Cates
 R. 1, Box 203
 Walworth, WI 53184

STATE OF WISCONSIN) SS
 COUNTY OF WALWORTH)
 I, George T. Dunham, Surveyor, certify that I have surveyed the property
 described as follows:
 Lot 1 of Certified Survey Number 320 recorded in the Office of the Register
 of Deeds, Elkhorn, Wisconsin, on December 14, 1973 in Volume 2 of Certified
 Surveys, on page 93, Document Number 673351, Being a parcel of land located
 in the Southeast 1/4 of Section 25, T 1 N, R 15 E, Walworth County, Wisconsin
 and that the plat shown hereon is a correct representation thereof and shows
 the size and location of the property, its exterior boundaries, the location
 of all visible structures and dimensions of all principal buildings thereon,
 boundary fences, apparent easements, roadways and visible encroachments, if
 any, and that I have surveyed the property hereon described, according to the
 official records, to the best of my knowledge and belief.
 November 19, 1990

George T. Dunham
 George T. Dunham, Surveyor

