

PLAT OF SURVEY

of the South Half of Lot 10 of OBSERVATORY SUBDIVISION, being a subdivision located in the Southwest Quarter of Section 1, Township 1 North, Range 16 East of the 4th Principal Meridian, lying and being in the Village of Williams Bay, Walworth County, Wisconsin.

AMBIT LAND SURVEYING  
P.O. Box 42  
Bassett, WI. 53101  
414-537-4874

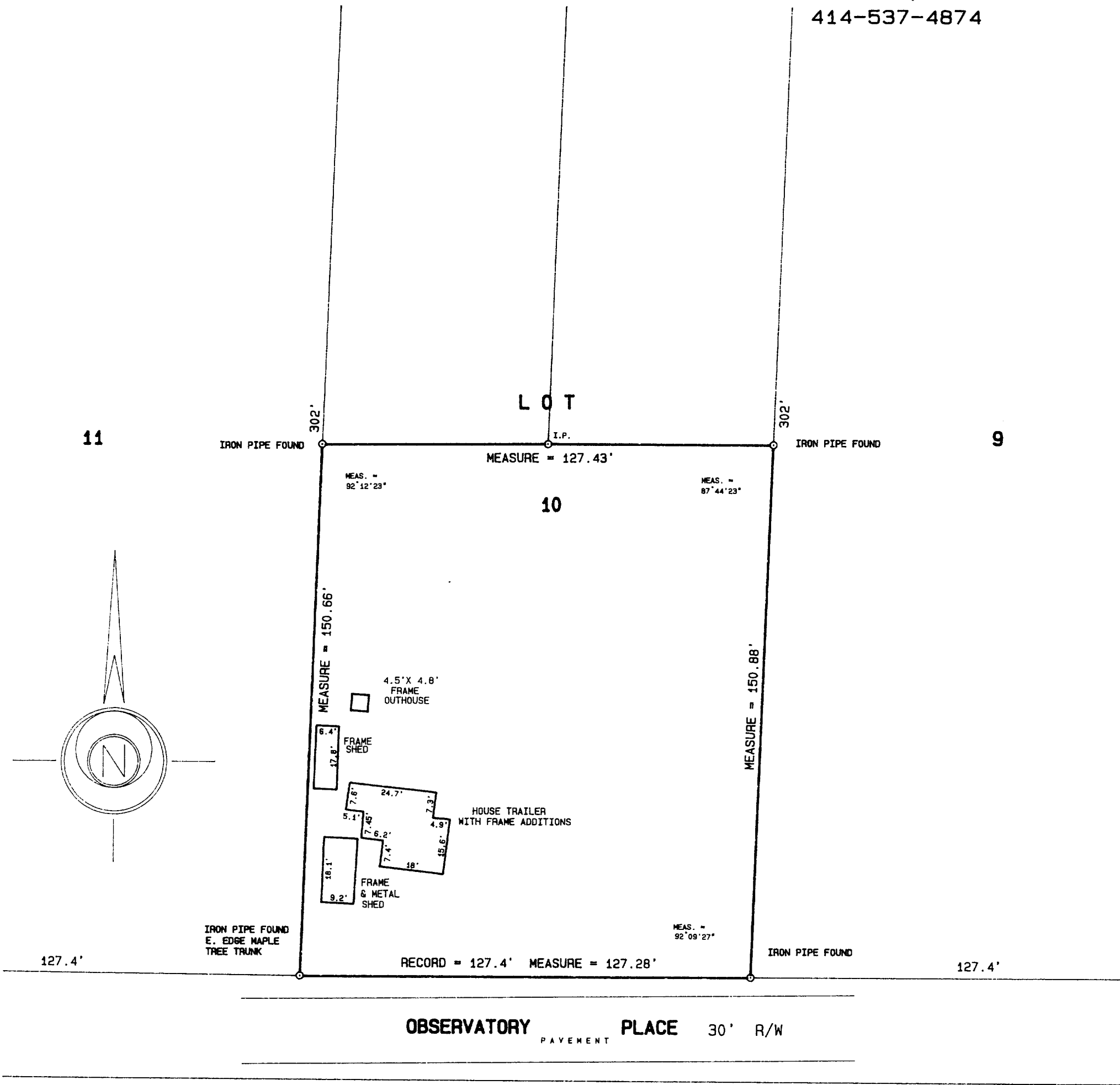

I hereby certify that I have surveyed the above described property and the above plat is a true representation thereof and shows the size and location of the property, its exterior boundaries, the location and dimensions of all visible structures thereon, boundary fences, apparent easements and roadways and visible encroachments, if any.

This survey is made for the exclusive use of the present owners of the property, and also those who purchase, mortgage, or guarantee the title thereto within one year from the date hereof.

Dated at Bassett, Wisconsin this 30<sup>th</sup> day of OCTOBER 1992.

Mark A. Bolender  
Mark A. Bolender  
Wisconsin Registered Land Surveyor S - 1784

SCALE 1" = 30'  
ORDERED BY M. Mathison / REMAX Lake Geneva  
JOB NO. 92354

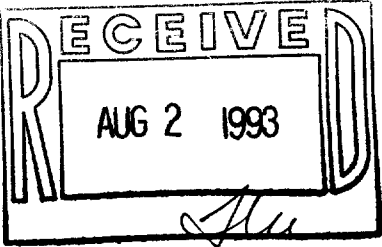

WOB-22

011-997