

WILLIAMS STREET

66' WIDE

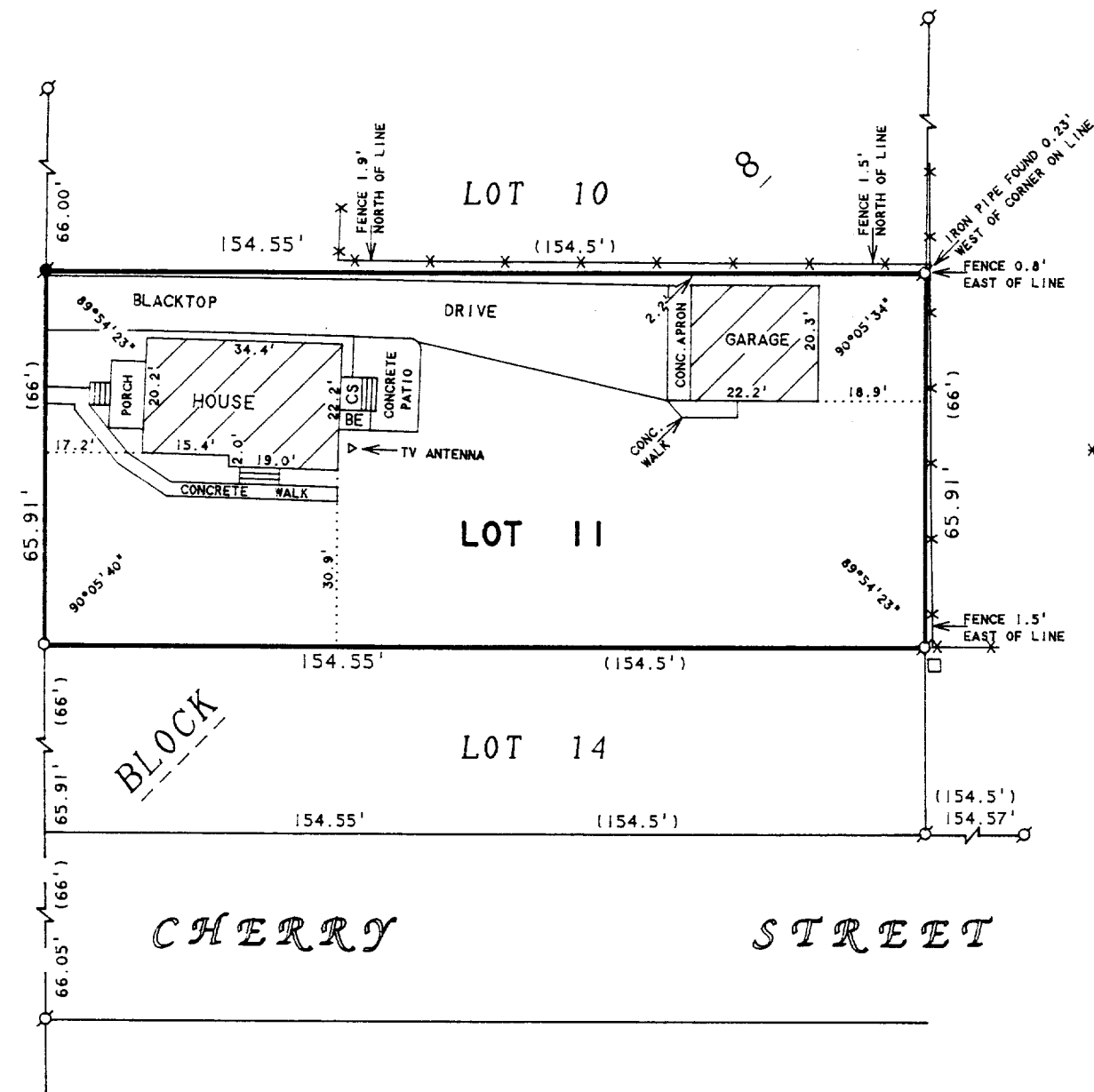

WOP-116



SCALE 1"=30'

LEGEND

- -IRON PIPE FOUND
- -IRON ROD FOUND
- -IRON ROD SET
- ✕ -WIRE FENCE
- -UTILITY PED.
- CS -CONCRETE STOOP
- BE -BASEMENT ENTRY
- ( ) -RECORDED AS

PLAT OF SURVEY OF

LOT 11, BLOCK 8, ADDITION NO. 1 TO THE VILLAGE OF WILLIAMS BAY, WALWORTH COUNTY, WISCONSIN.

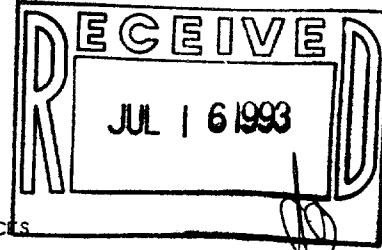

ORDERED BY: RASMUSSEN LAW OFFICES  
113 KENOSHA STREET  
P.O. BOX 250  
WALWORTH, WI 53184-0250

I HEREBY CERTIFY THAT I HAVE SURVEYED THE ABOVE DESCRIBED PROPERTY AND THAT THE ABOVE MAP IS A TRUE REPRESENTATION THEREOF AND SHOWS THE SIZE AND LOCATION OF THE PROPERTY, ITS EXTERIOR BOUNDARIES, THE LOCATION OF ALL VISIBLE STRUCTURES AND DIMENSIONS OF ALL PRINCIPAL BUILDINGS THEREON, BOUNDARY FENCES, APPARENT EASEMENTS, ROADWAYS AND VISIBLE ENCROACHMENTS, IF ANY, TO THE BEST OF MY KNOWLEDGE AND BELIEF.

THIS SURVEY IS MADE FOR THE USE OF THE PRESENT OWNERS OF THE PROPERTY, AND ALSO THOSE WHO PURCHASE, MORTGAGE, OR GUARANTEE THE TITLE THERETO WITHIN ONE (1) YEAR FROM DATE HEREON.

David F. Abell

DAVID F. ABELL  
WISCONSIN REGISTERED LAND SURVEYOR, S-1596

July 5, 1993

DATE: July 5, 1993 JOB NUMBER - 93132  
NOTE: THIS IS NOT A CERTIFIED COPY UNLESS SEALED.

011-995