

**ABELL  
SURVEYING & MAPPING  
DELAVAN, WISCONSIN 53115  
414-728-6737**

STREET

CLOVER

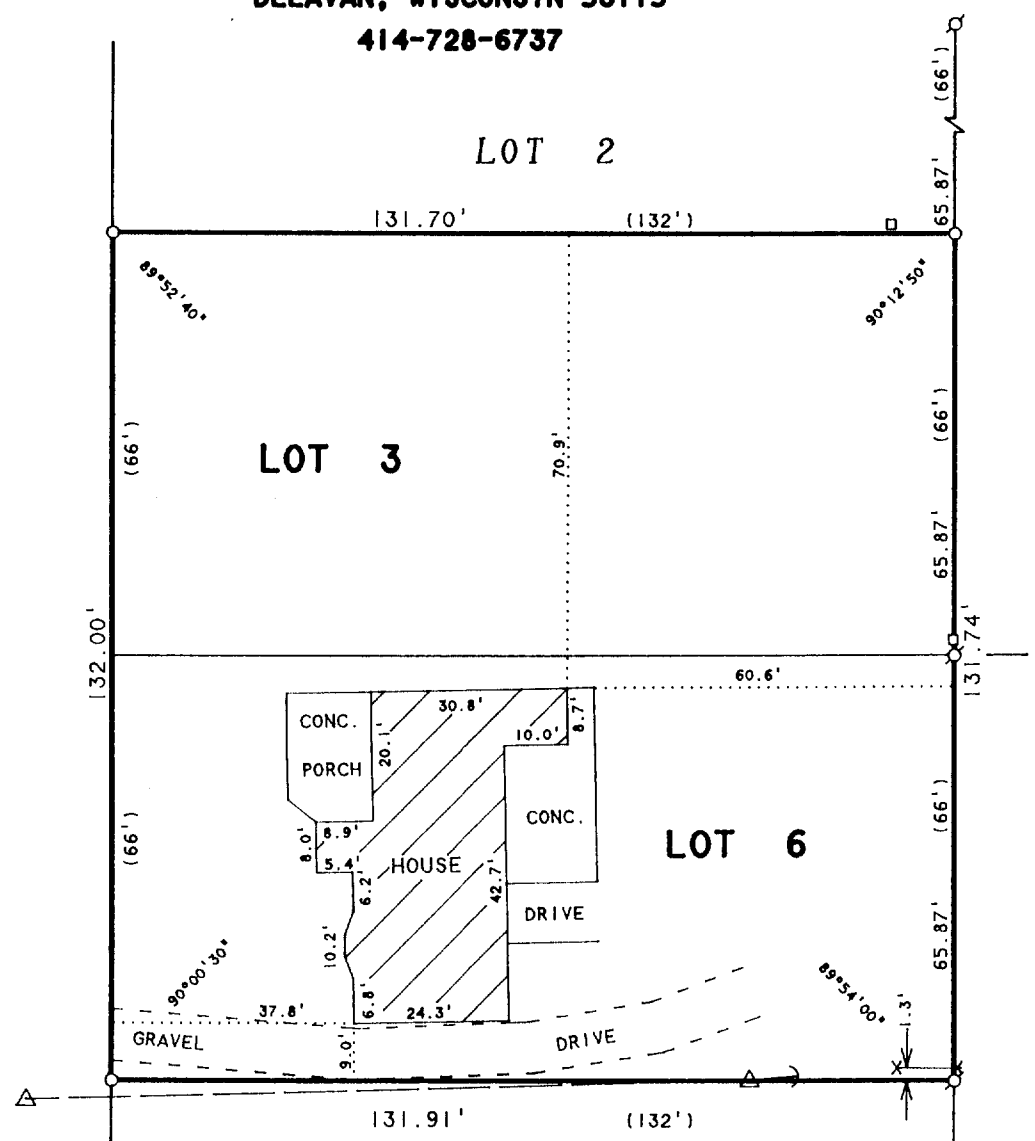

**PLAT OF SURVEY OF**

LOTS 3 AND 6, BETHEL BLOCK,  
LOCATED IN THE VILLAGE OF  
WILLIAMS BAY, WALWORTH COUNTY  
WISCONSIN.



SCALE 1" = 30'

**LEGEND**

- ⊘ - IRON PIPE FOUND
- - IRON ROD SET
- \* - WIRE FENCE
- △ - UTILITY POLE
- - UTILITY PED.
- ( ) - GUY WIRE
- ( ) - OVERHEAD UTILITY LINE
- ( ) - RECORDED AS

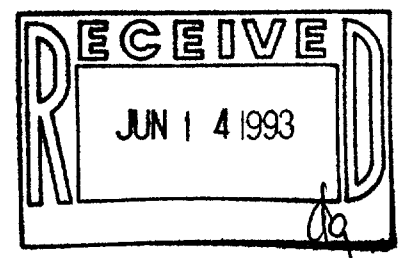

I, DAVID F. ABELL, DO HEREBY CERTIFY THAT I HAVE SURVEYED THE PROPERTY HEREON DESCRIBED ACCORDING TO THE OFFICAL RECORDS AND THAT THE PLAT HEREON IS A CORRECT REPRESENTATION OF THE PROPERTY LINES TO THE BEST OF MY KNOWLEDGE AND BELIEF.

*David F. Abell*

DAVID F. ABELL  
WISCONSIN REGISTERED LAND SURVEYOR, S-1596

*April 29, 1993*

DATE: April 29, 1993 JOB NUMBER - 93045  
NOTE: THIS IS NOT A CERTIFIED COPY UNLESS SEALED.

ORDERED BY: BEVERLY GBUR  
P.O. BOX 794  
WILLIAMS BAY, WI 53191

WBX - 3

011-987