

**ABELL  
SURVEYING & MAPPING  
DELAVAN, WISCONSIN 53115  
414-728-6737**

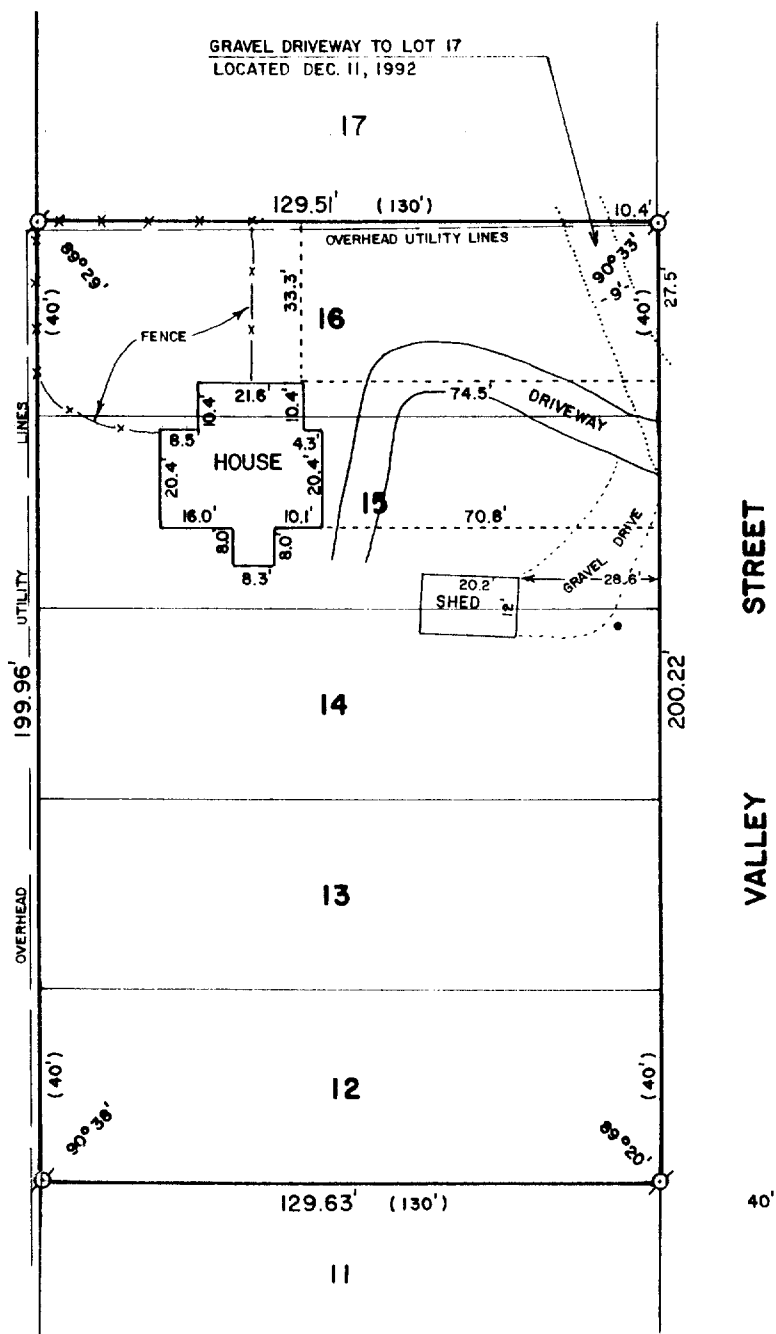

REVISED: DECEMBER 14, 1992  
ORDERED BY: JEFF PERLEE  
P.O. BOX 115  
WILLIAMS BAY, WI.  
53191

REVISED: JUNE 20, 1990  
ORDERED BY: ASSURED REALTY  
P.O.B. 367  
WILLIAMS BAY, WI.  
53191

ORDERED BY:  
MIDWEST REAL ESTATE  
P.O. BOX 1080  
WILLIAMS BAY, WI. 53191

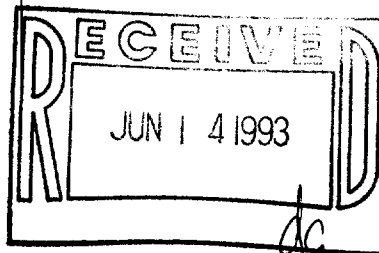

PLAT OF SURVEY OF

LOTS 12-16 OF CARLSON'S ADDITION, LOCATED IN THE  
VILLAGE OF WILLIAMS BAY, WALWORTH COUNTY, WISCONSIN.



SCALE - 1"=40'

LEGEND

- ⊗ - IRON PIPE FOUND
- ( ) - RECORDED AS
- - CONCRETE COVER

I, DAVID F. ABELL, DO HEREBY CERTIFY  
THAT I HAVE SURVEYED THE PROPERTY  
HEREON DESCRIBED ACCORDING TO THE  
OFFICIAL RECORDS AND THAT THE PLAT  
HEREON IS A CORRECT REPRESENTATION  
OF THE PROPERTY LINES TO THE BEST OF  
MY KNOWLEDGE AND BELIEF.

*David F. Abell*

DAVID F. ABELL  
WISCONSIN REGISTERED LAND SURVEYOR, S-1596

DATE *May 12, 1988* JOB NUMBER - 88072  
NOTE: THIS IS NOT A CERTIFIED COPY UNLESS SEALED.

WCA-6  
WCA-7

011-985