

PLAT OF SURVEY

LOT "N" AND THE WEST 1/2 OF LOT "M"
IN SUBDIVISION NO. 2 OF LOCH VISTA CLUB
VILLAGE OF WILLIAMS BAY WALWORTH COUNTY, WISCONSIN

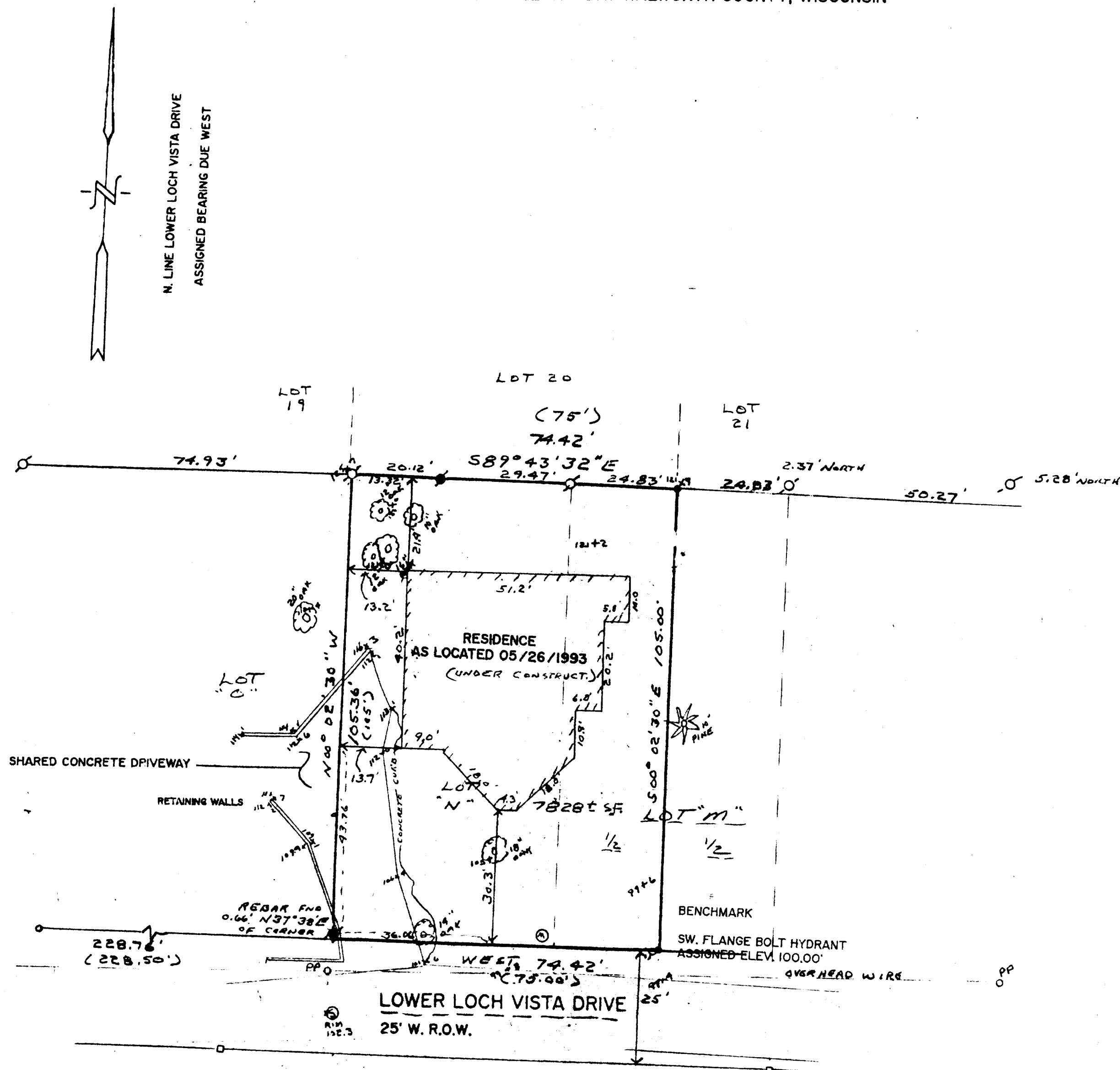

LEGEND

- ⊙ = IRON PIPE STAKE FOUND
- ⊙ = IRON REBAR STAKE FOUND
- = IRON REBAR STAKE SET
- ⊙ = POWER POLE
- ⊙ = FIRE HYDRANT
- ⊙ = SANITARY MAN HOLE
- ⊙ = WATER METER MAN HOLE
- (---) = RECORDED AS

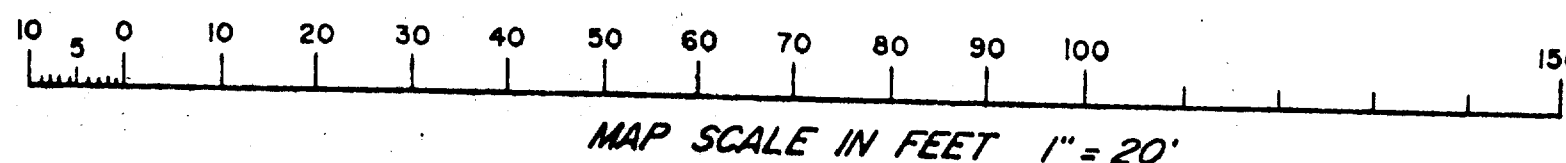

NOTE: COPIES OF THIS MAP TO WHICH THE FOLLOWING CERTIFICATE WILL APPLY ARE BLUE LINE PRINTS SHOWING SURVEYOR'S ORIGINAL SEAL AND SIGNATURE IN BLACK INK. COPIES BY ANY OTHER MEANS MAY HAVE ALTERATIONS WHICH DO NOT REPRESENT THE SURVEYOR'S WORK PRODUCT.

I HEREBY CERTIFY THAT THIS PLAT OF SURVEY IS A TRUE AND ACCURATE REPRESENTATION OF THE BOUNDARY LINES OF THE SUBJECT PARCEL TO THE BEST OF MY KNOWLEDGE AND BELIEF. THIS SURVEY IS MADE FOR THE USE OF THE PRESENT OWNERS OF THE PROPERTY, AND ALSO THOSE WHO PURCHASE, MORTGAGE, OR GUARANTEE THE TITLE THERETO WITHIN ONE YEAR FROM THE DATE HEREOF.

DATED: 04/24/92
PETER S. GORDON RLS 2101

REVISED 05/27/1993 TO SHOW SIZE AND LOCATION OF RESIDENCE AS BUILT

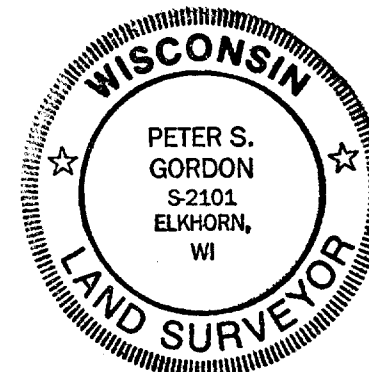
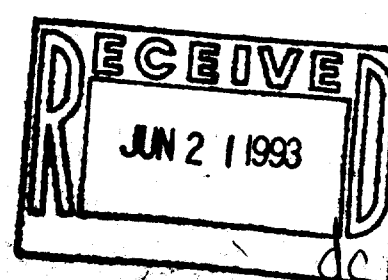

FARRIS, HANSEN & ASSOCIATES, INC.
Engineering, Architecture, Surveying
7 Ridgway Court P.O. Box 437
ELKHORN, WISCONSIN 53121
Office: (414) 723-2098
Fax: (414) 723-5886

REVISIONS

PROJECT NO
3635
DATE
04/24/92
SHEET NO
1 OF 1

WLV2-12

BILL FREDRICK'S BUILDERS 05/1993

WORK ORDERED BY: JOHN HIGGINS

00 011-980