

FARRIS, HANSEN & ASSOCIATES, INC.

7 RIDGEWAY COURT, P.O. BOX 437
ELKHORN, WISCONSIN 53121

PLAT OF SURVEY

PHONE: (414) 723-2088
FAX: (414) 723-5886

LOCATION: LOTS 1 & 2 OF CERTIFIED SURVEY MAP # 2186
A DIVISION OF LOT 3 OF C.S.M. # 170
SE 1/4 OF NW 1/4 SEC. 1, T. 1 N., R. 16 E.
VILLAGE OF WILLIAMS BAY, WALWORTH COUNTY, WI.

MAP LEGEND

- - IRON PIPE STAKE FOUND
- - IRON PIPE STAKE SET
- - IRON ROD STAKE FOUND
- - IRON ROD STAKE SET
- - CONCRETE MONUMENT FOUND
- RECORD DIMENSION

WORK ORDERED BY: H. ERIC JOHNSON
RT. 3 BOX 1411
LAKE GENEVA, WI.

(XXXXX)

I HEREBY CERTIFY THAT THIS PLAT OF SURVEY IS A TRUE AND ACCURATE REPRESENTATION OF THE BOUNDARY LINES OF THE SUBJECT PARCEL TO THE BEST OF MY KNOWLEDGE AND BELIEF. THIS SURVEY IS MADE FOR THE USE OF THE PRESENT OWNERS OF THE PROPERTY, AND ALSO THOSE WHO PURCHASE, MORTGAGE, OR GUARANTEE THE TITLE THERETO WITHIN ONE YEAR FROM THE DATE HEREOF.

ZONING: RS-4

DATED: 04/08/93

Peter S. Gordon
PETER S. GORDON RLS 2101

(A) (N 76° 10' 05" E 2171.56')

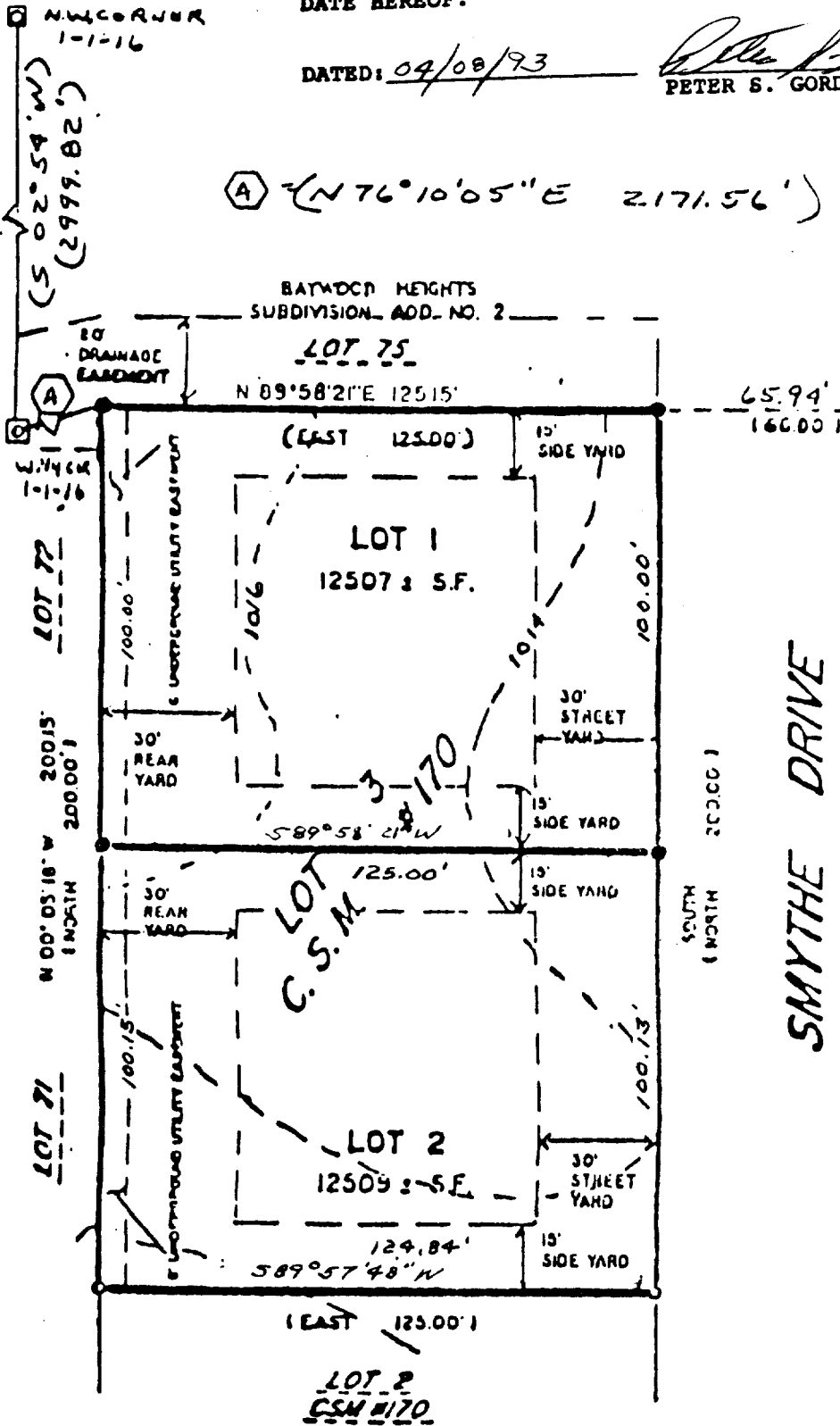
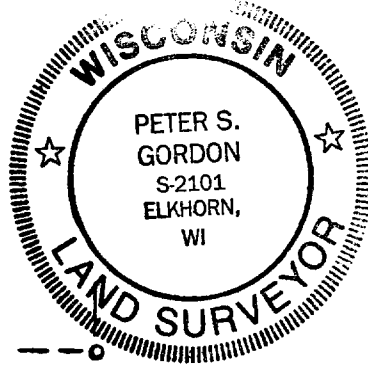

WEST LINE
SMYTHE DRIVE
ASSIGNED
BEARING OF NORTH
PER CSM # 170



MAP SCALE IN FEET = 40'

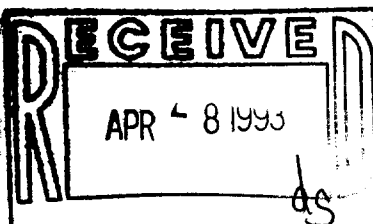

SHEET 1 OF 1

PROJ 3542.93

C.S. #2186

VOLUME 10 PAGE 268
WA-2186-1
WA-2186-2

011-978