

DUNHAM SURVEYING, S.C.
SURVEYING & SUBDIVIDING
DELAVAN, WISCONSIN 53115

11-962

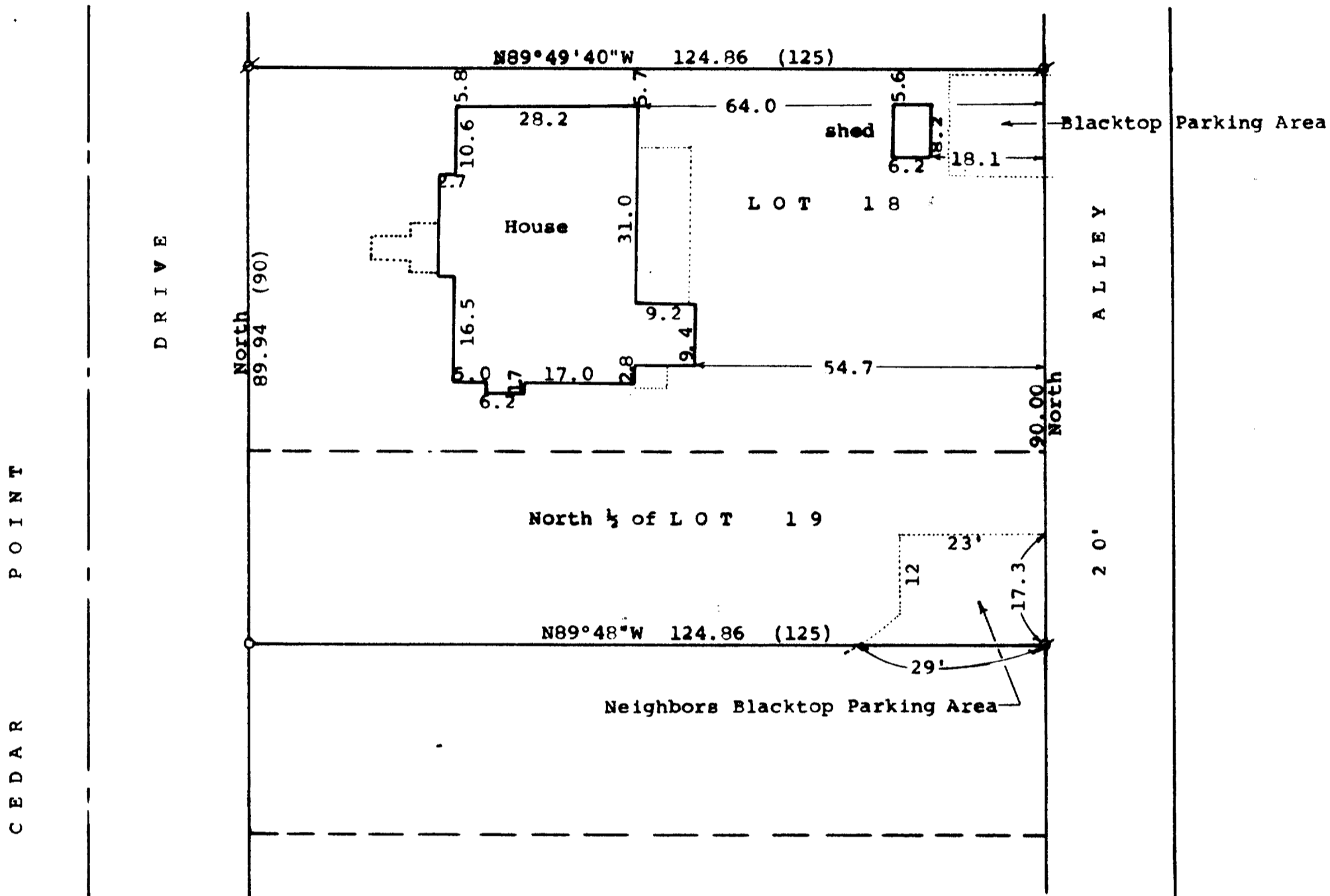

Scale - 1" = 20'
Ø = 3/4" Iron Pipe Found
○ = 3/4" X 24" Iron Pipe Set
(0.00) = recorded distance
Bearings referenced to the east line of Cedar Point Drive with the assumed bearing of North
Survey ordered by: William Pyne
73 Cedar Point Drive
Williams Bay, WI 53191
Updating and recertification ordered by:
Newport Realtors
101 Broad Street
Lake Geneva, WI 53147

STATE OF WISCONSIN)
COUNTY OF WALWORTH)

I, George T. Dunham, Surveyor, certify that I have surveyed the property described as follows:

Lot 18 and the North 1/2 of Lot 19 in Cedar Point Park, a subdivision located in the Village of Williams Bay, Walworth County, Wisconsin, and that the plat shown hereon is a correct representation thereof and shows the size and location of the property, its exterior boundaries, the location of all visible structures and dimensions of all principal buildings thereon, boundary fences, apparent easements, roadways and visible encroachments, if any, and that I have surveyed the property hereon described, according to the official records, to the best of my knowledge and belief.

July 2, 1991

Updated and recertified to this
31st day of August, 1992

George T. Dunham
George T. Dunham, Surveyor

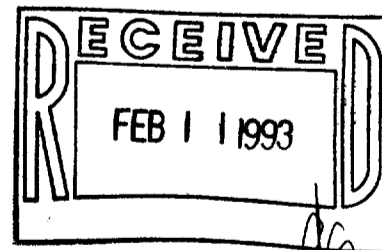
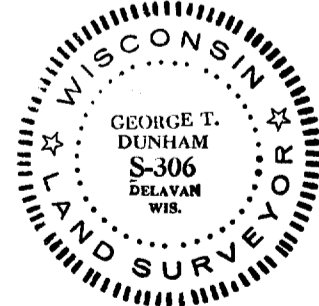

WCP-15