

11-961

BAYWOOD HEIGHTS
ADDITION NO. 2
Village of Williams Bay
Walworth County, Wisconsin

PLAT OF SURVEY
of
LOT 53
No. 355 PIERCE DRIVE

FARRIS, HANSEN & ASSOCIATES, INC.
Engineering, Architecture, Surveying
7 Ridgway Court P.O. Box 437
ELKHORN, WISCONSIN 53121
Office: (414) 723-2098
Fax: (414) 723-5886

REVISIONS

PROJECT NO.

3228

DATE

SHEET NO.

1 of 1

WLBW2-4

PIERCE DRIVE
(66' WIDE PUBLIC STREET)

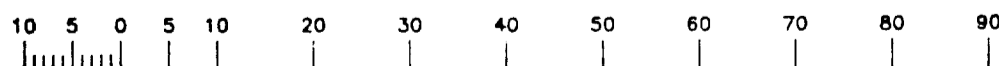
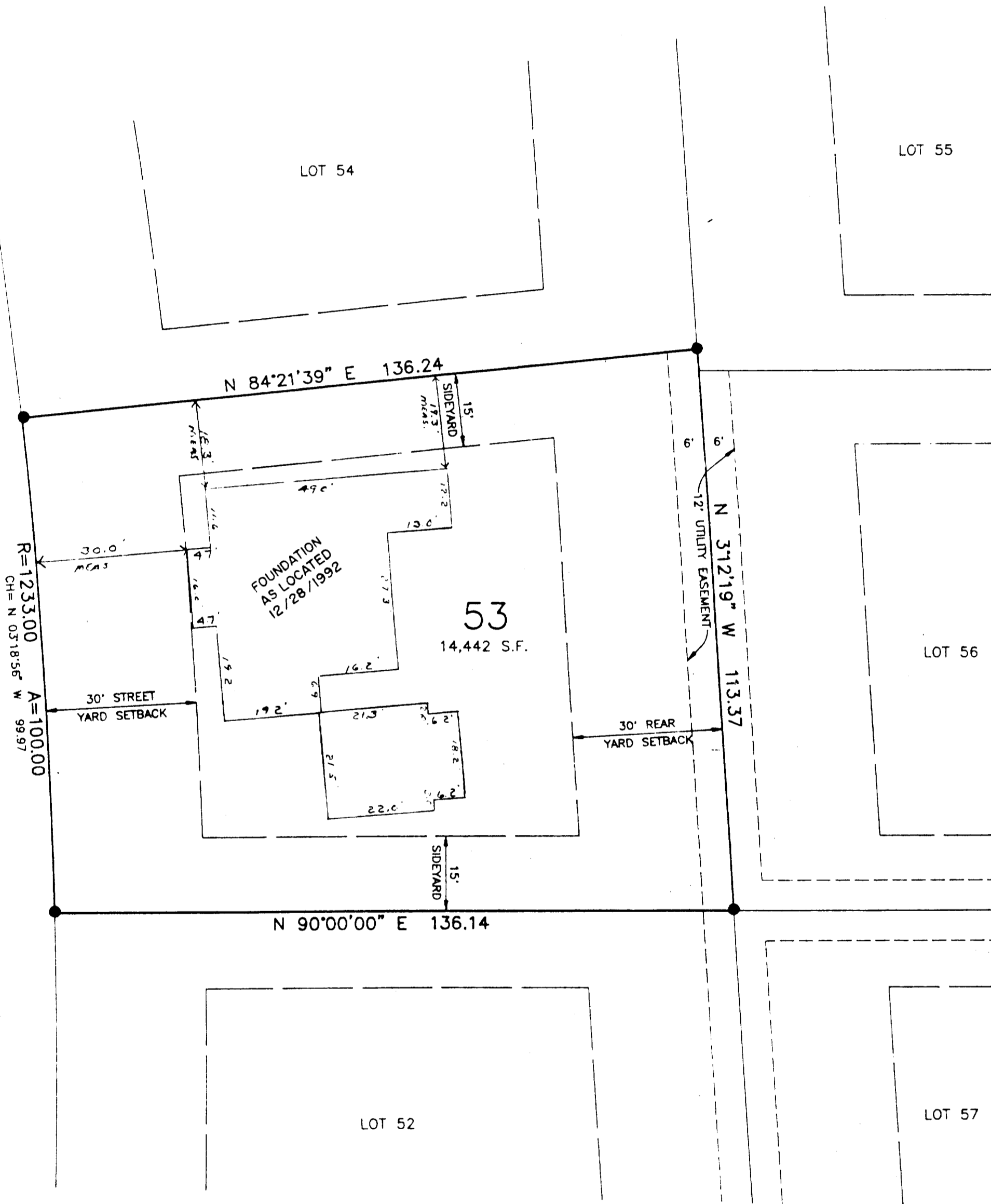

MAP SCALE IN FEET

MAP LEGEND

- ⊗ = IRON PIPE STAKE FOUND - 1" DIA.
- ⊙ = IRON PIPE STAKE FOUND - 1.5" DIA.
- ⊗ = IRON PIPE STAKE FOUND - 2" DIA.
- ⊙ = IRON REBAR STAKE FOUND - 0.75" DIA.
- ⊙ = CONCRETE MONUMENT FOUND - 6" DIA.
- ⊙ = IRON REBAR STAKE SET - 1.2" DIA X 30" X 4.3 LB/FT
- ALL OTHER LOT CORNERS = IRON REBAR STAKE SET - 0.75" DIA. X 24" X 1.3 LB/FT

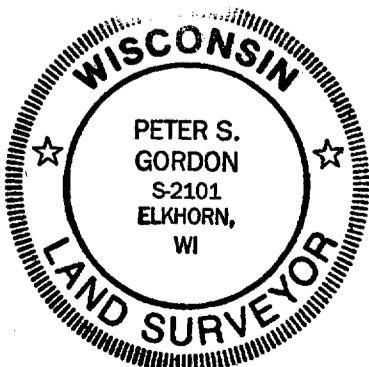

LEGAL DESCRIPTION OF LAND SURVEYED:

LOT 53 OF BAYWOOD HEIGHTS ADDITION NO. 2 IN THE VILLAGE OF WILLIAMS BAY, WALWORTH COUNTY, WISCONSIN ACCORDING TO THE PLAT THEREOF RECORDED WITH THE WALWORTH COUNTY REGISTER OF DEEDS IN CABINET B OF PLATS ON SLIDE 97 AS DOCUMENT NO. 197248.

NOTE: COPIES OF THIS MAP TO WHICH THE FOLLOWING CERTIFICATE WILL APPLY ARE BLUE LINE PRINTS SHOWING SURVEYOR'S ORIGINAL SEAL AND SIGNATURE IN BLACK INK. COPIES BY ANY OTHER MEANS MAY HAVE ALTERATIONS WHICH DO NOT REPRESENT THE SURVEYOR'S WORK PRODUCT.

I HEREBY CERTIFY THAT THIS PLAT OF SURVEY IS A TRUE AND ACCURATE REPRESENTATION OF THE BOUNDARY LINES OF THE SUBJECT PARCEL AND SHOWS THE SIZE AND LOCATION OF THE FOUNDATION AS BUILT ON THE PARCEL SHOWN HEREON, TO THE BEST OF MY PROFESSIONAL KNOWLEDGE AND BELIEF. THIS SURVEY IS MADE FOR THE USE OF THE PRESENT OWNERS OF THE PROPERTY, AND ALSO THOSE WHO PURCHASE, MORTGAGE, OR GUARANTEE THE TITLE THERETO WITHIN ONE YEAR FROM THE DATE HEREOF.

WORK ORDERED BY: _____ DATE: _____

DATED: 12/31/1992

Peter S. Gordon
PETER S. GORDON RLS 2101