

# Plat of Survey

of

Lot 5 in Block 19 of Williams Third Addition to the Village of Williams Bay. Excepting therefrom a parcel of land being part of Lot 4 and Lot 5, Block 19, Williams 3rd Addition, Village of Williams Bay, Walworth County, Wisconsin; described as: Beginning at the SE corner of said Lot 4; thence N 89° 17' 03" West 131.98 feet to the SW corner of Lot 5; thence N 0° 04' 34" West 121.70 feet; thence S 87° 22' 41" East 132.09 feet to the East line of said Lot 4; thence S 0° 04' 34" East, along the said East line, 117.31 feet to the point of beginning. (end of legal description.)

Surveyed for: Erling Rosseland  
P.O. Box 1183  
McHenry, Illinois. 60051

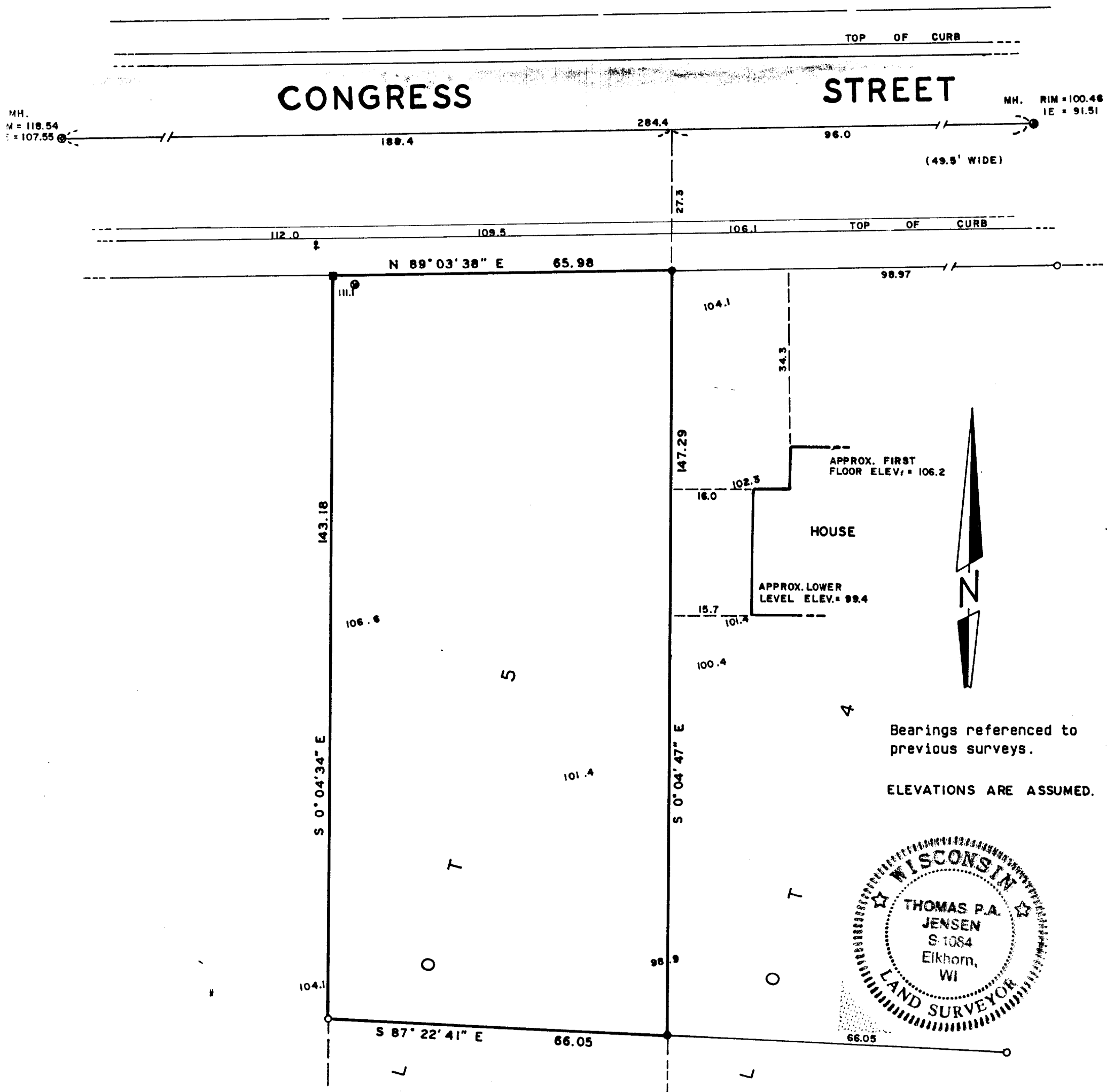

Copyright © 1992 by Jensen Surveying & Mapping S.C.  
All rights reserved. No part of this survey plat may be reproduced or transmitted in any form by any means - graphic, electronic, or mechanical, including photocopying, tracing, or information storage and retrieval systems - without permission in writing from Thomas P.A. Jensen.

I, Thomas P.A. Jensen, Wisconsin Registered Land Surveyor, do hereby certify that this survey was performed by me, or under my direction, in full compliance with the owner's/agent's instructions and Chapter A-E 7 of the Wisconsin Administrative Code 'Minimum Standards For Property Surveys', and that this map is an accurate representation thereof to the best of my knowledge and belief.

Note: This survey plat is not certified unless signed and sealed in red ink.

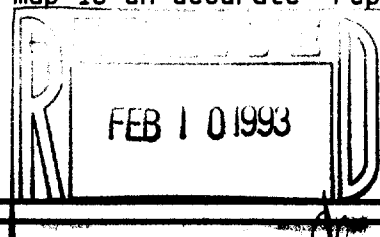

Thomas P.A. Jensen R.L.S. 1084

## Legend

- Found concrete monument
- Found iron pipe
- Set iron rod 3/4 dia.
- ( ) Recorded as dimension
- 106.6 Spot elevation
- † Fire hydrant
- ⊙ Manhole

Jensen Surveying & Mapping S.C.

45 South Wisconsin Street P.O. Box 322  
Elkhorn, Wisconsin. 53121.  
(414) 723-3434

Mapping date: September 8, 1992.

Revisions: \_\_\_\_\_

Sheet 1 of 1 Sheets

Job reference number:

1992.115

11-960

Scale: 1" = 20'

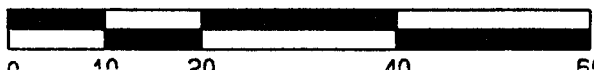

WOP-250B