

DUNHAM SURVEYING, S.C.  
SURVEYING & SUBDIVIDING  
DELAVAN, WISCONSIN 53115

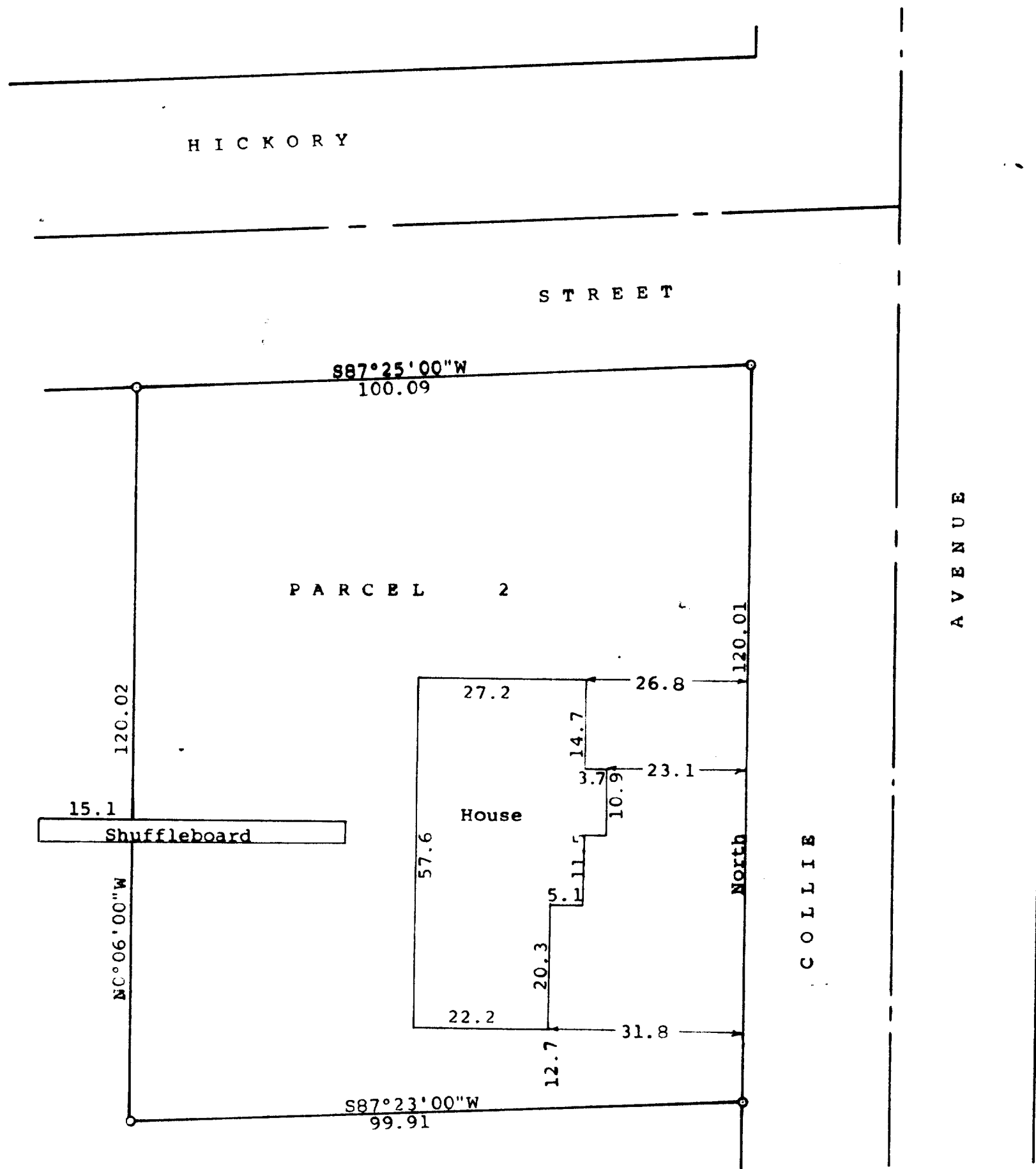

N

Scale - 1" = 20'

O = 1" Iron Pipe Found

Bearings are referenced to the west line of Collie Avenue with the assumed bearing of North.

Survey ordered by: The Rauland Agency  
118 Kenosha  
Walworth WI 53184

STATE OF WISCONSIN) SS  
COUNTY OF WALWORTH)

I, George T. Dunham, Surveyor, certify that I have surveyed the property described as follows:

Parcel 2 of Certified Survey No. 956, recorded in Volume 4 of Certified Surveys, Page 210, Document No. 49965 in the Office of the Register of Deeds for Walworth County, Wisconsin, on August 9, 1979 and being a part of Lots 49 and 52 of Bay View Subdivision, located in the Village of Williams Bay, Walworth County, Wisconsin, and that the plat shown hereon is a correct representation thereof and shows the size and location of the property, its exterior boundaries, the location of all visible structures and dimensions of all principal buildings thereon, boundary fences, apparent easements, roadways and visible encroachments, if any, and that I have surveyed the property hereon described, according to the official records, to the best of my knowledge and belief.  
February 7, 1992

*George T. Dunham*  
George T. Dunham, Surveyor

