

ABELL
SURVEYING & MAPPING

DELAVER, WISCONSIN 53115

414-728-6737

GENEVA

STREET

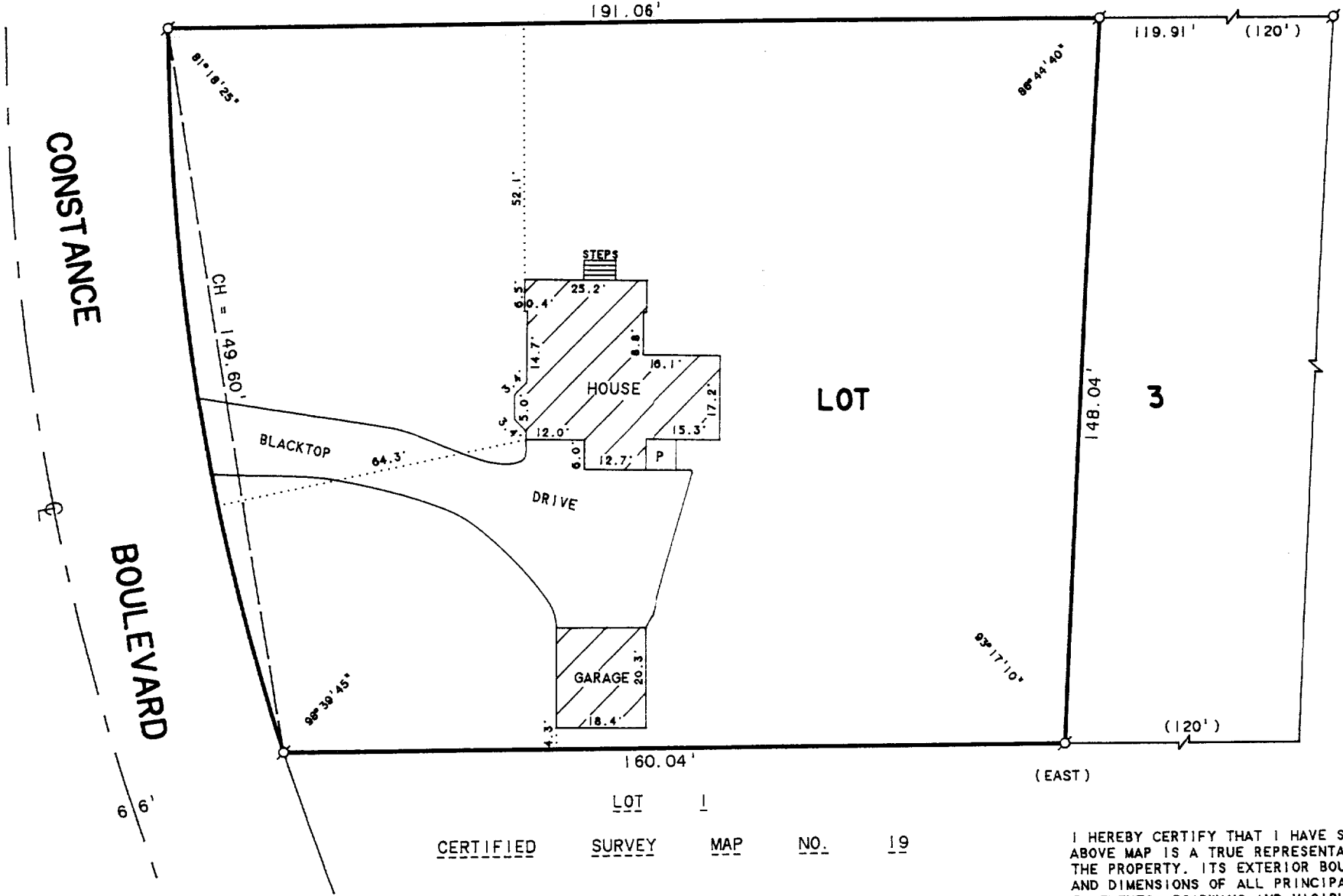

SCALE 1"=30'

LEGEND

- Ø - IRON PIPE FOUND
- P - PORCH
- () - RECORDED AS

ORDERED BY: KEEFE REAL ESTATE
704 MAIN STREET
LAKE GENEVA, WI. 53147

CERTIFIED SURVEY MAP NO. 19

PLAT OF SURVEY OF

LOT 3, EXCEPT THE EAST 120 FEET THEREOF.
OBSERVATORY SUBDIVISION, LOCATED IN THE
VILLAGE OF WILLIAMS BAY, WALWORTH COUNTY,
WISCONSIN.

I HEREBY CERTIFY THAT I HAVE SURVEYED THE ABOVE DESCRIBED PROPERTY AND THAT THE ABOVE MAP IS A TRUE REPRESENTATION THEREOF AND SHOWS THE SIZE AND LOCATION OF THE PROPERTY, ITS EXTERIOR BOUNDARIES, THE LOCATION OF ALL VISIBLE STRUCTURES AND DIMENSIONS OF ALL PRINCIPAL BUILDINGS THEREON, BOUNDARY FENCES, APPARENT EASEMENTS, ROADWAYS AND VISIBLE ENCROACHMENTS, IF ANY, TO THE BEST OF MY KNOWLEDGE AND BELIEF.

THIS SURVEY IS MADE FOR THE USE OF THE PRESENT OWNERS OF THE PROPERTY, AND ALSO THOSE WHO PURCHASE, MORTGAGE, OR GUARANTEE THE TITLE THERETO WITHIN ONE (1) YEAR FROM DATE HEREON.

David F. Abell

DAVID F. ABELL
WISCONSIN REGISTERED LAND SURVEYOR. S-1596

July 14, 1992

DATE: JOB NUMBER - 92160
NOTE: THIS IS NOT A CERTIFIED COPY UNLESS SEALED.

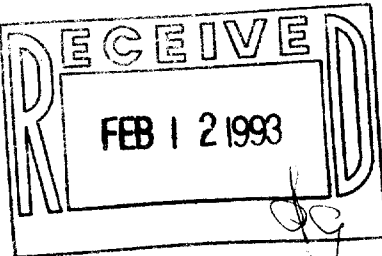

WOB-5

11-958