

DEHAVAN. WISCONSIN 53115
414-728-6737



SCALE 1" = 20'

LEGEND

- Ø - IRON PIPE FOUND
 ■ - CONCRETE MONUMENT FOUND
 ——— - OVERHEAD UTILITY LINES
 () - RECORDED AS

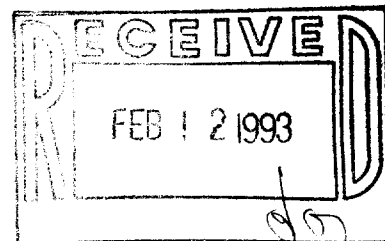

ORDERED BY: RE/MAX-LAKES AREA REALTORS
1815 N. SHORE DRIVE
DELAVER, WI. 53115

LINCOLN PARKWAY
50' WIDE

CLEVELAND

PARKWAY

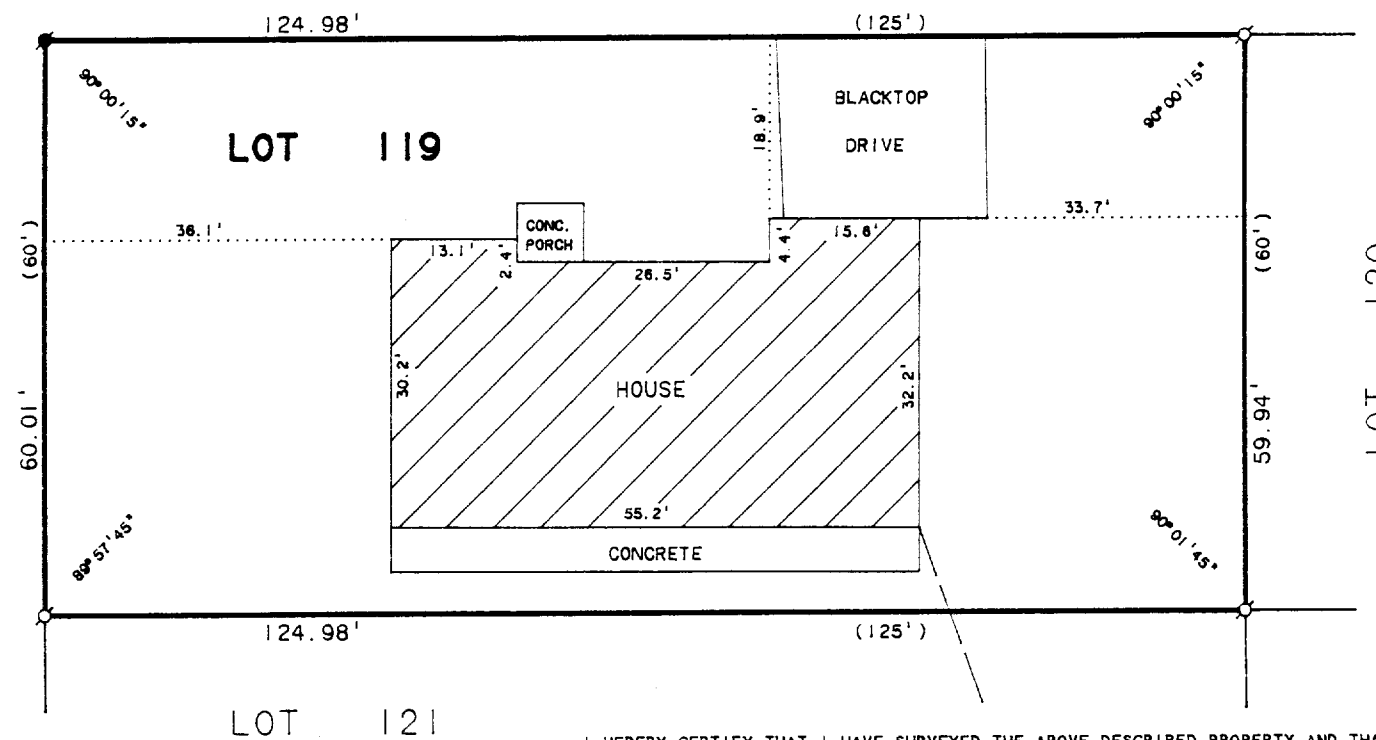

PLAT OF SURVEY OF

LOT 119, CEDAR POINT PARK, LOCATED
IN THE VILLAGE OF WILLIAMS BAY,
WALWORTH COUNTY, WISCONSIN.

I HEREBY CERTIFY THAT I HAVE SURVEYED THE ABOVE DESCRIBED PROPERTY AND THAT THE ABOVE MAP IS A TRUE REPRESENTATION THEREOF AND SHOWS THE SIZE AND LOCATION OF THE PROPERTY, ITS EXTERIOR BOUNDARIES, THE LOCATION OF ALL VISIBLE STRUCTURES AND DIMENSIONS OF ALL PRINCIPAL BUILDINGS THEREON, BOUNDARY FENCES, APPARENT EASEMENTS, ROADWAYS AND VISIBLE ENCROACHMENTS, IF ANY, TO THE BEST OF MY KNOWLEDGE AND BELIEF.

THIS SURVEY IS MADE FOR THE USE OF THE PRESENT OWNERS OF THE PROPERTY, AND ALSO THOSE WHO PURCHASE, MORTGAGE, OR GUARANTEE THE TITLE THERETO WITHIN ONE (1) YEAR FROM DATE HEREON.

DAVID F. ABELL
WISCONSIN REGISTERED LAND SURVEYOR. S-1596

August 18, 1992

DATE _____ JOB NUMBER - 92182
NOTE: THIS IS NOT A CERTIFIED COPY UNLESS SEALED.