

# WALWORTH COUNTY SURVEYING & MAPPING

727 HENRY STREET  
LAKE GENEVA, WISCONSIN  
414-248-0505

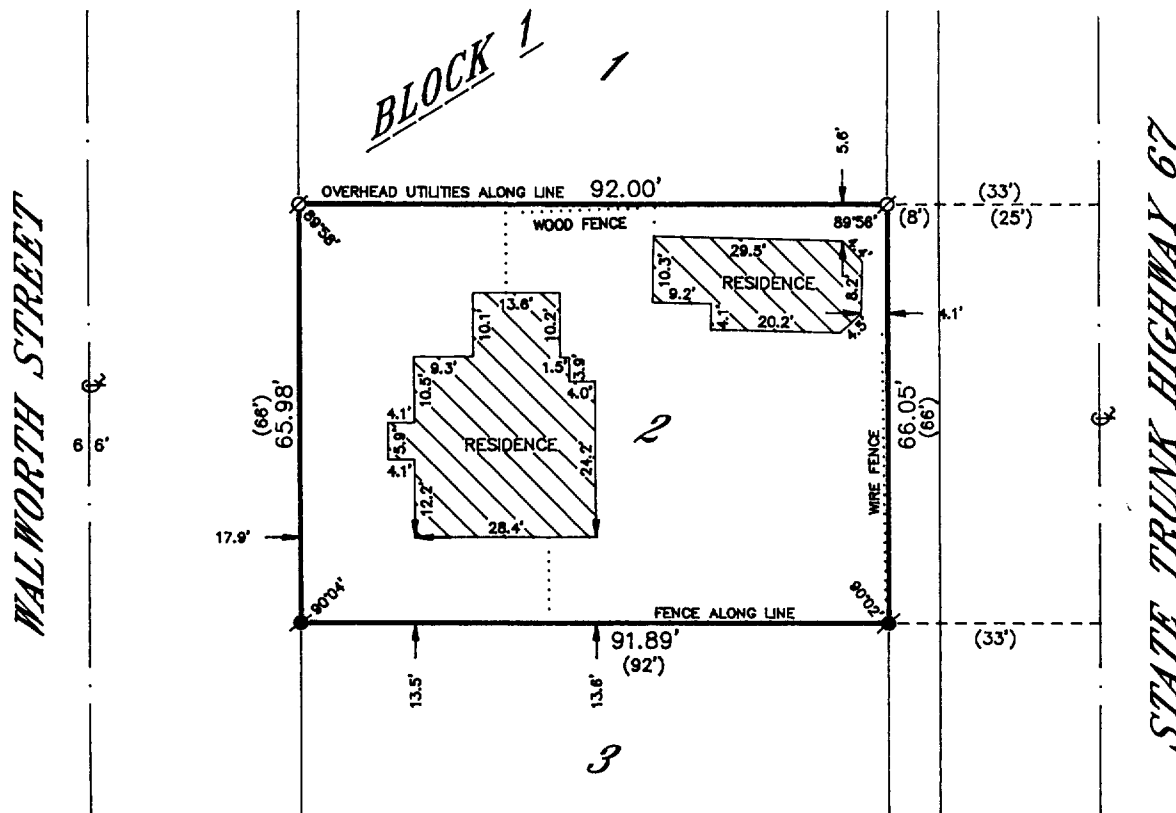

## PLAT OF SURVEY OF

LOT 2 IN BLOCK 1 OF THE ORIGINAL PLAT OF THE VILLAGE OF WILLIAMS BAY, WALWORTH COUNTY, WISCONSIN, EXCEPTING THEREFROM THE EAST 33 FEET WHICH WAS CONVEYED TO THE VILLAGE OF WILLIAMS BAY BY DEED RECORDED SEPTEMBER 21, 1964 IN VOLUME 610 OF DEEDS ON PAGE 283 AS DOCUMENT NO. 563569.

ORDERED BY: CENTURY 21 ASSURED REALTY  
P. O. BOX 367  
WILLIAMS BAY, WISCONSIN  
53191

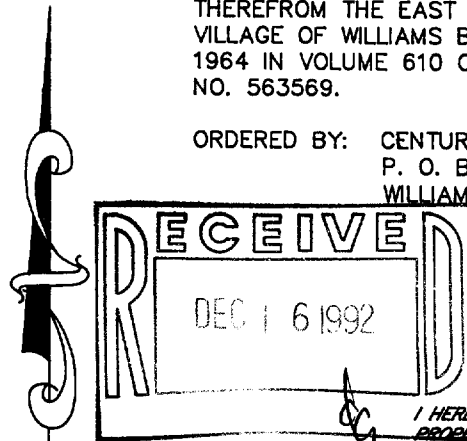

I HEREBY CERTIFY THAT I HAVE SURVEYED THE ABOVE DESCRIBED PROPERTY AND THAT THE ABOVE MAP IS A TRUE REPRESENTATION THEREOF AND SHOWS THE SIZE AND LOCATION OF THE PROPERTY, ITS EXTERIOR BOUNDARIES, THE LOCATION OF ALL VISIBLE STRUCTURES AND DIMENSIONS OF ALL PRINCIPAL BUILDINGS THEREON, BOUNDARY FENCES, APPARENT EASEMENTS, ROADWAYS AND VISIBLE ENCROACHMENTS, IF ANY, TO THE BEST OF MY KNOWLEDGE AND BELIEF.

THIS SURVEY IS MADE FOR THE USE OF THE PRESENT OWNERS OF THE PROPERTY AND ALSO THOSE WHO PURCHASE, MORTGAGE OR GUARANTEE THE TITLE THERETO WITHIN ONE (1) YEAR FROM DATE HEREOF.

*Robert M. Baerenwald*  
ROBERT M. BAERENWALD  
WISCONSIN REGISTERED LAND SURVEYOR, S-1508

DATE *April 28, 1992*  
JOB NO. 3541

NOTE: THIS IS NOT A CERTIFIED COPY UNLESS SEALED.

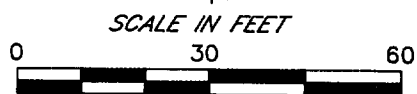

LEGEND  
○-IRON PIPE FOUND  
⊙-IRON ROD FOUND  
■-CONCRETE MONUMENT FOUND  
○-IRON PIPE PLACED  
( )-RECORDED AS

011-950

WOP-3