

GENEVA STREET

WALWORTH COUNTY  
SURVEYING & MAPPING  
727 HENRY STREET  
LAKE GENEVA, WISCONSIN  
414-248-0505

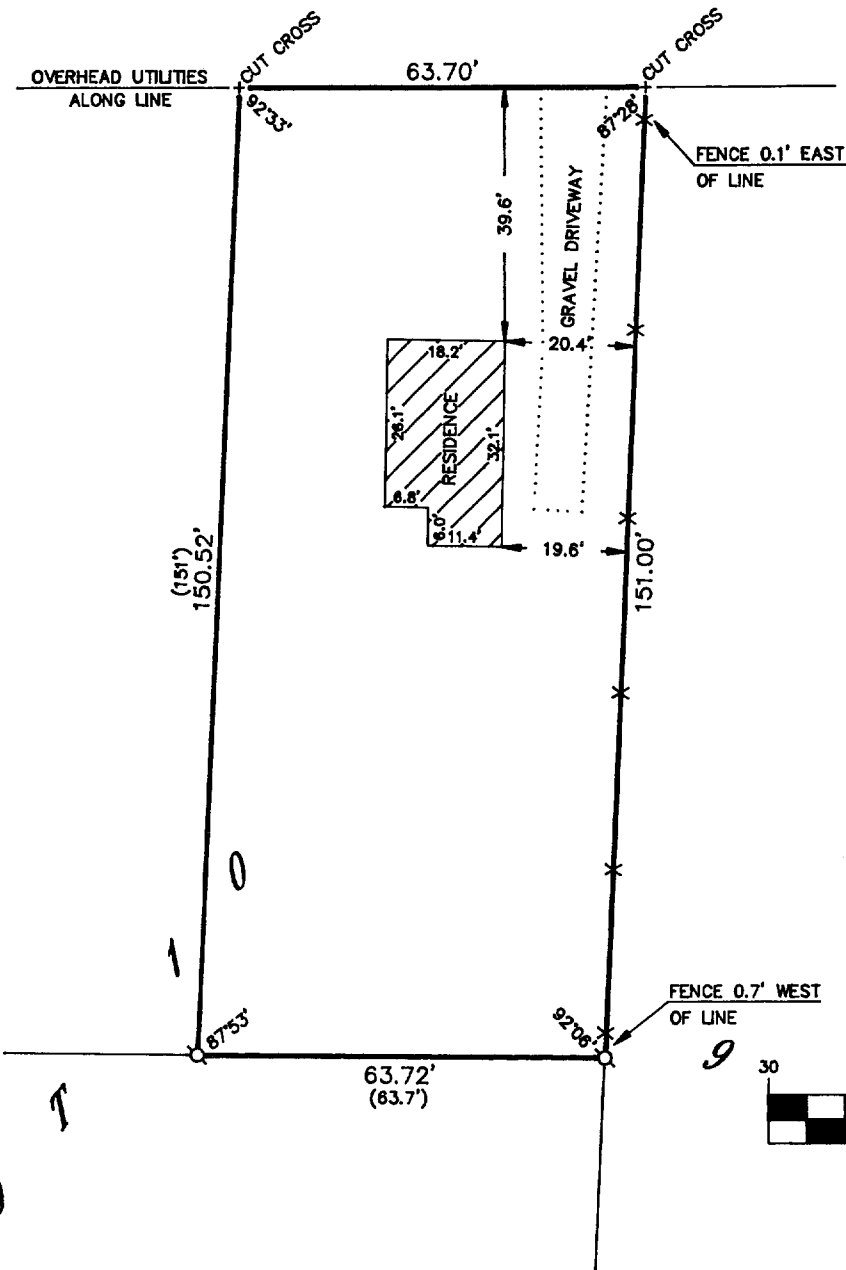

PLAT OF SURVEY OF

THE NORTHEAST QUARTER OF LOT 10 IN THE OBSERVATORY  
SUBDIVISION IN THE VILLAGE OF WILLIAMS BAY, AS RECORDED  
IN THE OFFICE OF THE REGISTER OF DEEDS IN ELKHORN,  
WISCONSIN, ON PAGES 102 AND 103 IN VOLUME 5 OF PLATS.

ORDERED BY: VALLEY BANK  
P. O. BOX 5000  
JANESVILLE, WISCONSIN  
53547

OWNERS: ROBERT AND MARIANNE NELSON

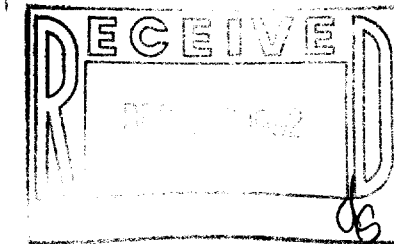

GRAPHIC SCALE



( IN FEET )  
1 inch = 30 ft.

- Ø-IRON PIPE FOUND
- ⊘-IRON ROD FOUND
- CONCRETE MONUMENT FOUND
- IRON PIPE PLACED
- ( )-RECORDED AS

I HEREBY CERTIFY THAT I HAVE SURVEYED THE ABOVE DESCRIBED  
PROPERTY AND THAT THE ABOVE MAP IS A TRUE REPRESENTATION  
THEREOF AND SHOWS THE SIZE AND LOCATION OF THE PROPERTY,  
ITS EXTERIOR BOUNDARIES, THE LOCATION OF ALL VISIBLE STRUCTURES  
AND DIMENSIONS OF ALL PRINCIPAL BUILDINGS THEREON, BOUNDARY  
FENCES, APPARENT EASEMENTS, ROADWAYS AND VISIBLE ENCROACH-  
MENTS, IF ANY, TO THE BEST OF MY KNOWLEDGE AND BELIEF.

THIS SURVEY IS MADE FOR THE USE OF THE PRESENT OWNERS OF  
THE PROPERTY AND ALSO THOSE WHO PURCHASE, MORTGAGE OR  
GUARANTEE THE TITLE THERETO WITHIN ONE (1) YEAR FROM DATE  
HEREOF.

*Robert M. Baerenwald*  
ROBERT M. BAERENWALD  
WISCONSIN REGISTERED LAND SURVEYOR, S-1508

*Feb. 10, 1992*  
DATE JOB NO. 3352

NOTE: THIS IS NOT A CERTIFIED COPY UNLESS SEALED.

011-945

WOB-20