

STARK STREET

ELMHURST STREET

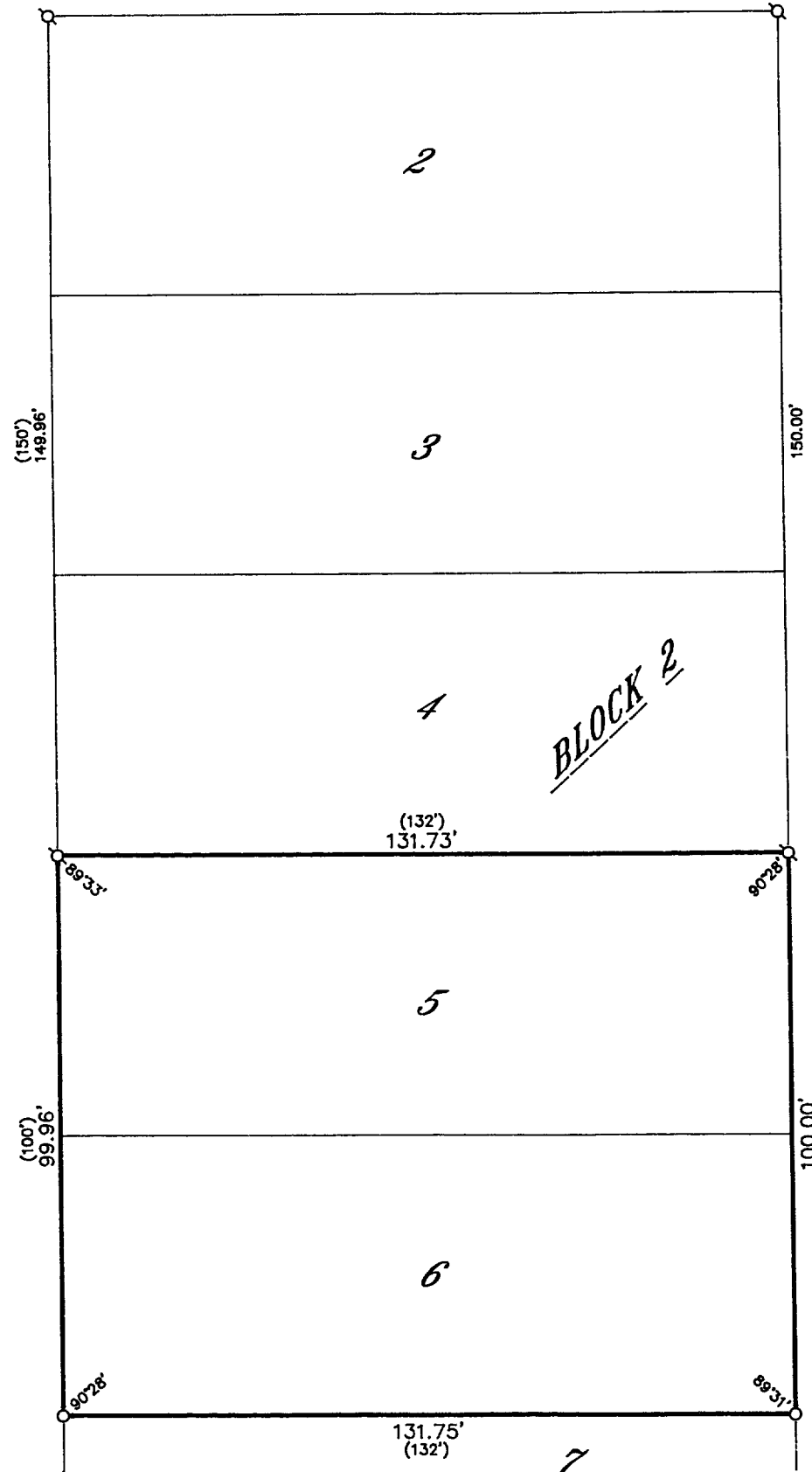

WALWORTH COUNTY  
 SURVEYING & MAPPING  
 727 HENRY STREET  
 LAKE GENEVA, WISCONSIN  
 414-248-0505

PLAT OF SURVEY OF

LOTS 5 AND 6, BLOCK 2 OF STARKS SUBDIVISION,  
 LOCATED IN SECTION 1, T 1 N, R 16 E, VILLAGE  
 OF WILLIAMS BAY, WALWORTH COUNTY, WISCONSIN.

ORDERED BY: CENTURY 21 ASSURED REALTY  
 50 WEST GENEVA STREET  
 WILLIAMS BAY, WISCONSIN  
 53191

GRAPHIC SCALE



( IN FEET )

1 inch = 30 ft.

- ⊘—IRON PIPE FOUND
- ∅—IRON ROD FOUND
- CONCRETE MONUMENT FOUND
- IRON ROD PLACED
- ( )—RECORDED AS

I HEREBY CERTIFY THAT I HAVE SURVEYED THE ABOVE DESCRIBED PROPERTY AND THAT THE ABOVE MAP IS A TRUE REPRESENTATION THEREOF AND SHOWS THE SIZE AND LOCATION OF THE PROPERTY, ITS EXTERIOR BOUNDARIES, THE LOCATION OF ALL VISIBLE STRUCTURES AND DIMENSIONS OF ALL PRINCIPAL BUILDINGS THEREON, BOUNDARY FENCES, APPARENT EASEMENTS, ROADWAYS AND VISIBLE ENCROACHMENTS, IF ANY, TO THE BEST OF MY KNOWLEDGE AND BELIEF.

THIS SURVEY IS MADE FOR THE USE OF THE PRESENT OWNERS OF THE PROPERTY AND ALSO THOSE WHO PURCHASE, MORTGAGE OR GUARANTEE THE TITLE THERETO WITHIN ONE (1) YEAR FROM DATE HEREOF.

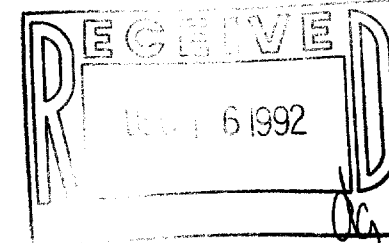

*Robert M. Baerenwald*  
 ROBERT M. BAERENWALD  
 WISCONSIN REGISTERED LAND SURVEYOR, S-1508

DATE Aug. 17, 1992 JOB NO. 3562

NOTE: THIS IS NOT A CERTIFIED COPY UNLESS SEALED.