

PLAT OF SURVEY

of Lot 1 in Block 13 in WILLIAM'S SECOND ADDITION TO WILLIAMS BAY, Walworth County, Wisconsin, a plat of which subdivision, being part of Section 1, Township 1 North, Range 16 East, is recorded in the office of the Register of Deeds for Walworth County, Wisconsin, in Volume 5 of Plats on pages 56 and 57.

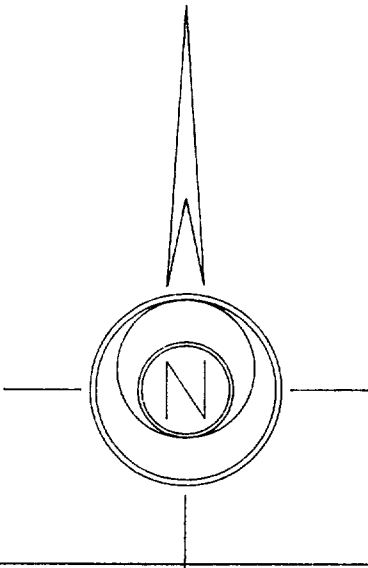

AMBIT LAND SURVEYING
P.O. Box 42
Bassett, WI. 53101
414-537-4874

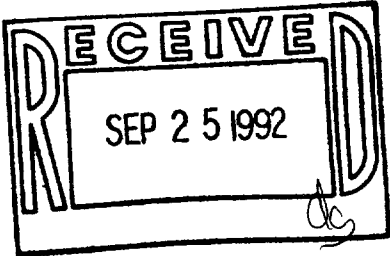
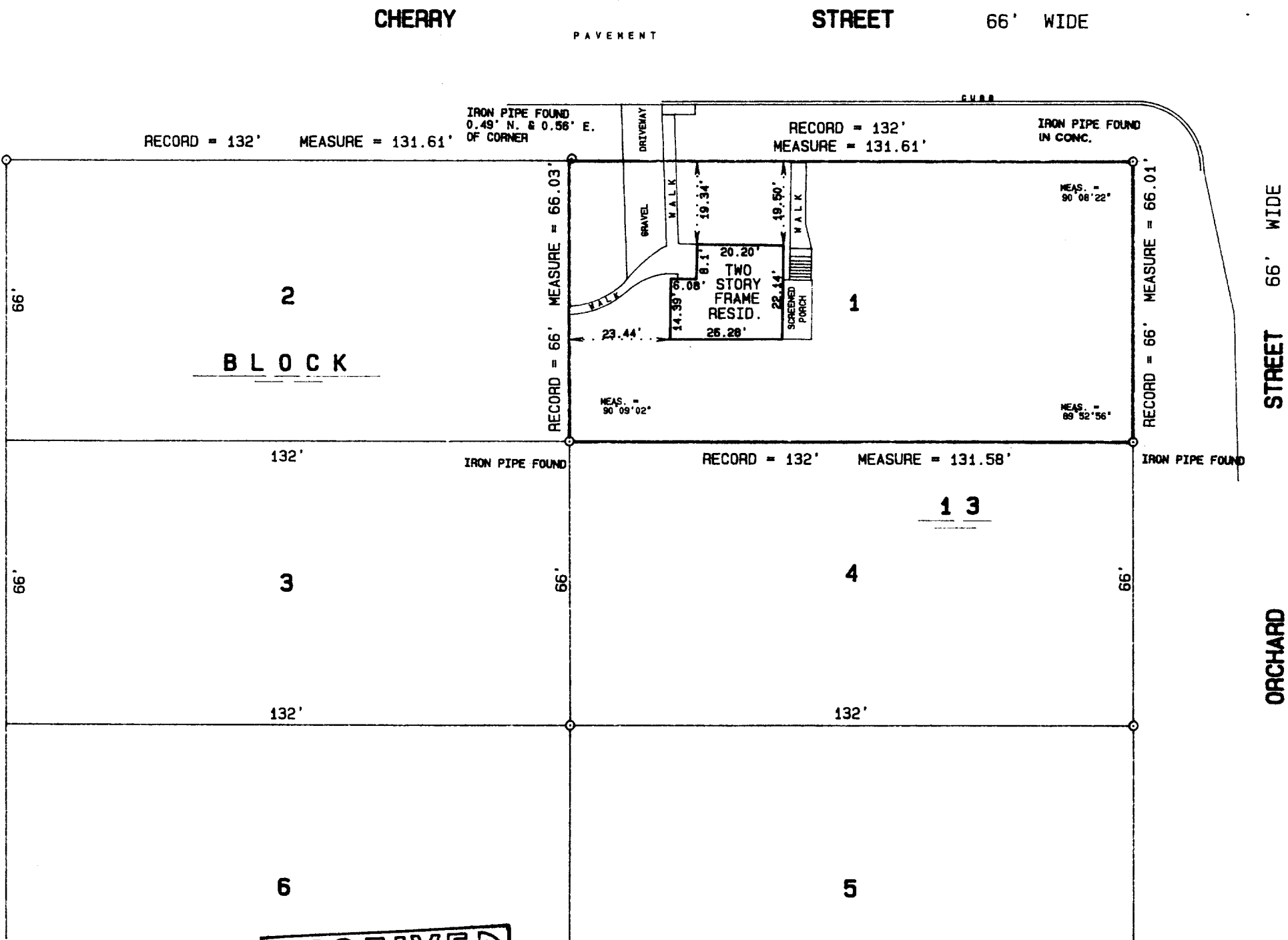

SCALE 1" = 30'
ORDERED BY B. Limosani / Lake Geneva Properties
JOB NO. 92260

I hereby certify that I have surveyed the above described property and the above plat is a true representation thereof and shows the size and location of the property, its exterior boundaries, the location and dimensions of all visible structures thereon, boundary fences, apparent easements and roadways and visible encroachments, if any.

This survey is made for the exclusive use of the present owners of the property, and also those who purchase, mortgage, or guarantee the title thereto within one year from the date hereof.

Dated at Bassett, Wisconsin this 19th day of August 1992.

Mark A. Bolender
Mark A. Bolender
Wisconsin Registered Land Surveyor S - 1784