

**ABELL
SURVEYING & MAPPING**

DELAVAN, WISCONSIN 53115
414-728-6737

LOT 2

1192

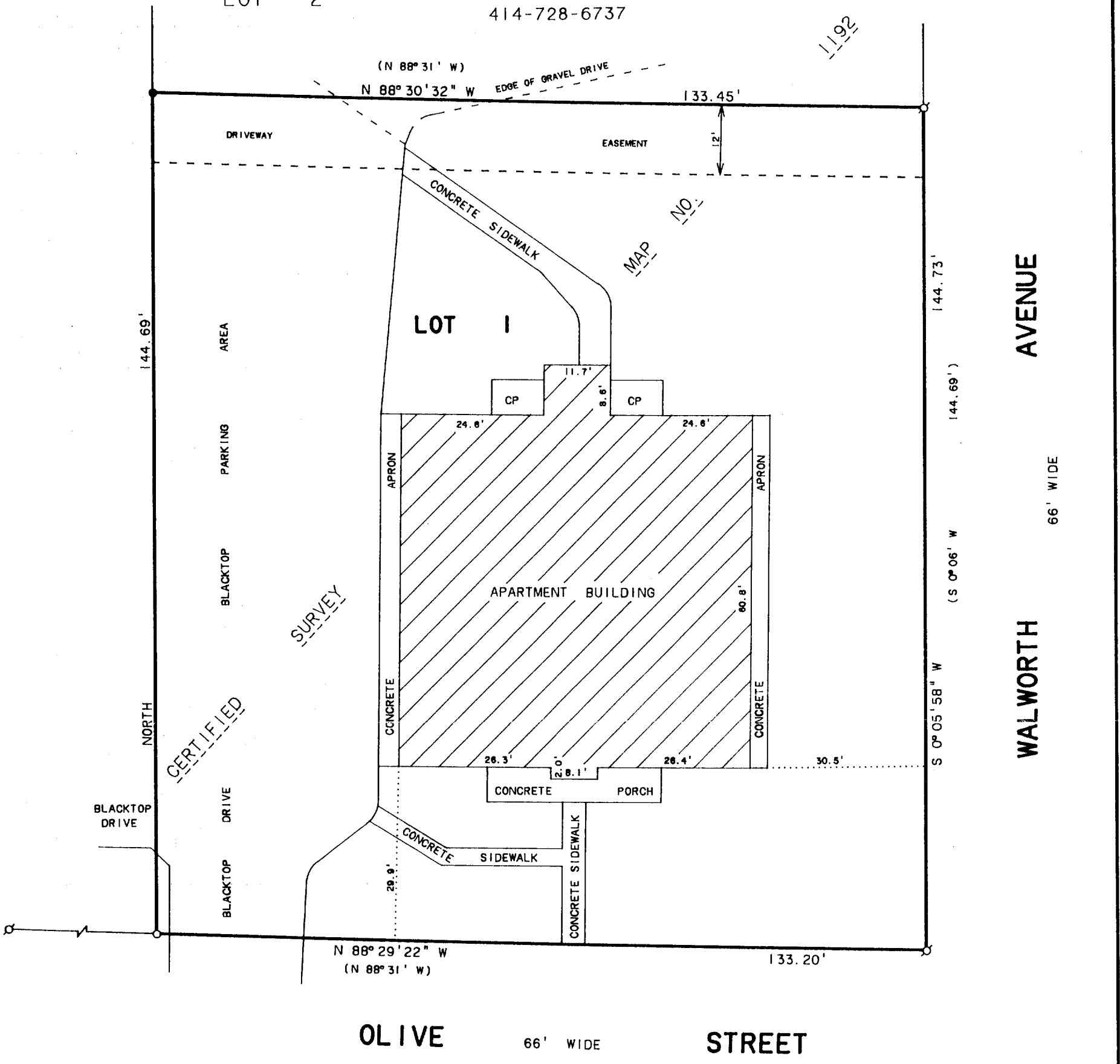

OLIVE STREET 66' WIDE

WALWORTH AVENUE 66' WIDE

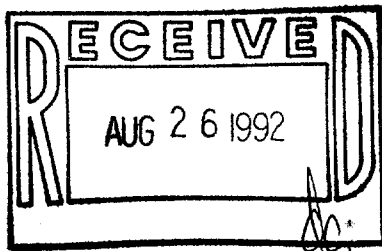
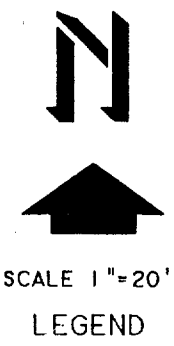

PLAT OF SURVEY OF

LOT 1 OF CERTIFIED SURVEY MAP NO. 1192,
LOCATED IN THE VILLAGE OF WILLIAMS BAY,
WALWORTH COUNTY, WISCONSIN.

- LEGEND**
- ⊙ - IRON PIPE FOUND
 - - BRASS CAP FOUND
 - - IRON PIPE SET
 - CP - CONCRETE PATIO
 - () - RECORDED AS

I HEREBY CERTIFY THAT I HAVE SURVEYED THE ABOVE DESCRIBED PROPERTY AND THAT THE ABOVE MAP IS A TRUE REPRESENTATION THEREOF AND SHOWS THE SIZE AND LOCATION OF THE PROPERTY, ITS EXTERIOR BOUNDARIES, THE LOCATION OF ALL VISIBLE STRUCTURES AND DIMENSIONS OF ALL PRINCIPAL BUILDINGS THEREON, BOUNDARY FENCES, APPARENT EASEMENTS, ROADWAYS AND VISIBLE ENCROACHMENTS, IF ANY, TO THE BEST OF MY KNOWLEDGE AND BELIEF.

THIS SURVEY IS MADE FOR THE USE OF THE PRESENT OWNERS OF THE PROPERTY, AND ALSO THOSE WHO PURCHASE, MORTGAGE, OR GUARANTEE THE TITLE THERETO WITHIN ONE (1) YEAR FROM DATE HEREON.

David F. Abell
DAVID F. ABELL
WISCONSIN REGISTERED LAND SURVEYOR, S-1596

NOTE: BEARINGS ARE REFERENCED TO
CERTIFIED SURVEY MAP NO. 1192.

ORDERED BY: THE RAULAND AGENCY
118 KENOSHA ST.
WALWORTH, WI. 53184

July 23, 1992
DATE: July 23, 1992 JOB NUMBER - 92166
NOTE: THIS IS NOT A CERTIFIED COPY UNLESS SEALED.