

HAROLD H. KOLB

REGISTERED PROFESSIONAL LAND SURVEYOR
LAKE GENEVA, WISCONSIN

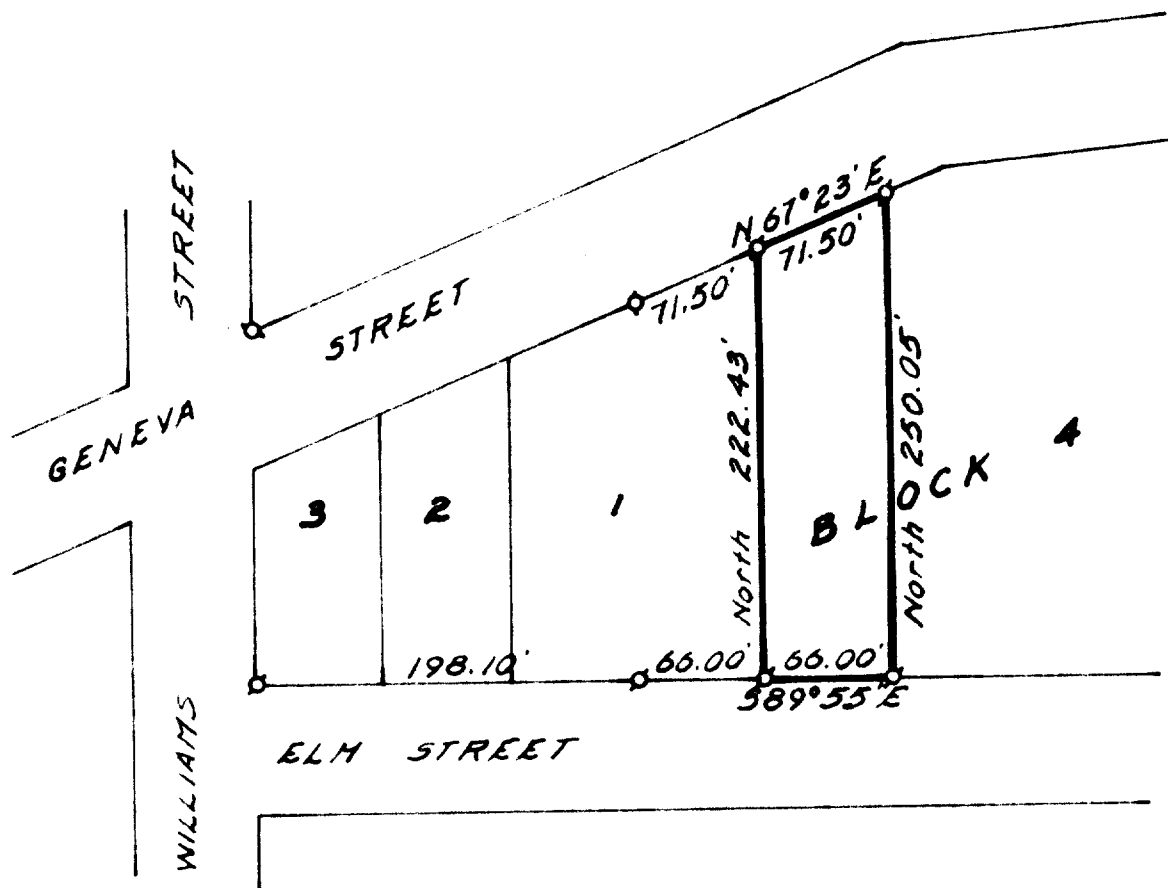

PLAT OF SURVEY OF

A parcel of land located in Lot 1, Block 4,
Original Plat of the Village of Williams Bay,
Walworth County, Wisconsin.

N



SCALE: 1" = 100'

LEGEND

- Ø - IRON PIPE FOUND
- - IRON PIPE PLACED
- - CONCRETE MONUMENT
- x - SPIKE



I, HAROLD H. KOLB, DO HEREBY CERTIFY THAT I HAVE
SURVEYED THE PROPERTY HEREON DESCRIBED ACCORDING
TO THE OFFICIAL RECORDS, AND THAT THE PLAT HEREON
IS A CORRECT REPRESENTATION OF THE LOT LINES.

Harold H. Kolb

HAROLD H. KOLB

WISCONSIN REGISTERED LAND SURVEYOR, S-187

DATE November 22, 1969

SHEET 1 of 2 11-92

HAROLD H. KOLB

REGISTERED PROFESSIONAL LAND SURVEYOR
LAKE GENEVA, WISCONSIN

SHEET 2 of a parcel of land located in Lot 1, block 4, original Plat of the village of Williams Bay, Walworth County, Wisconsin, showing the principle lines of the buildings thereon.

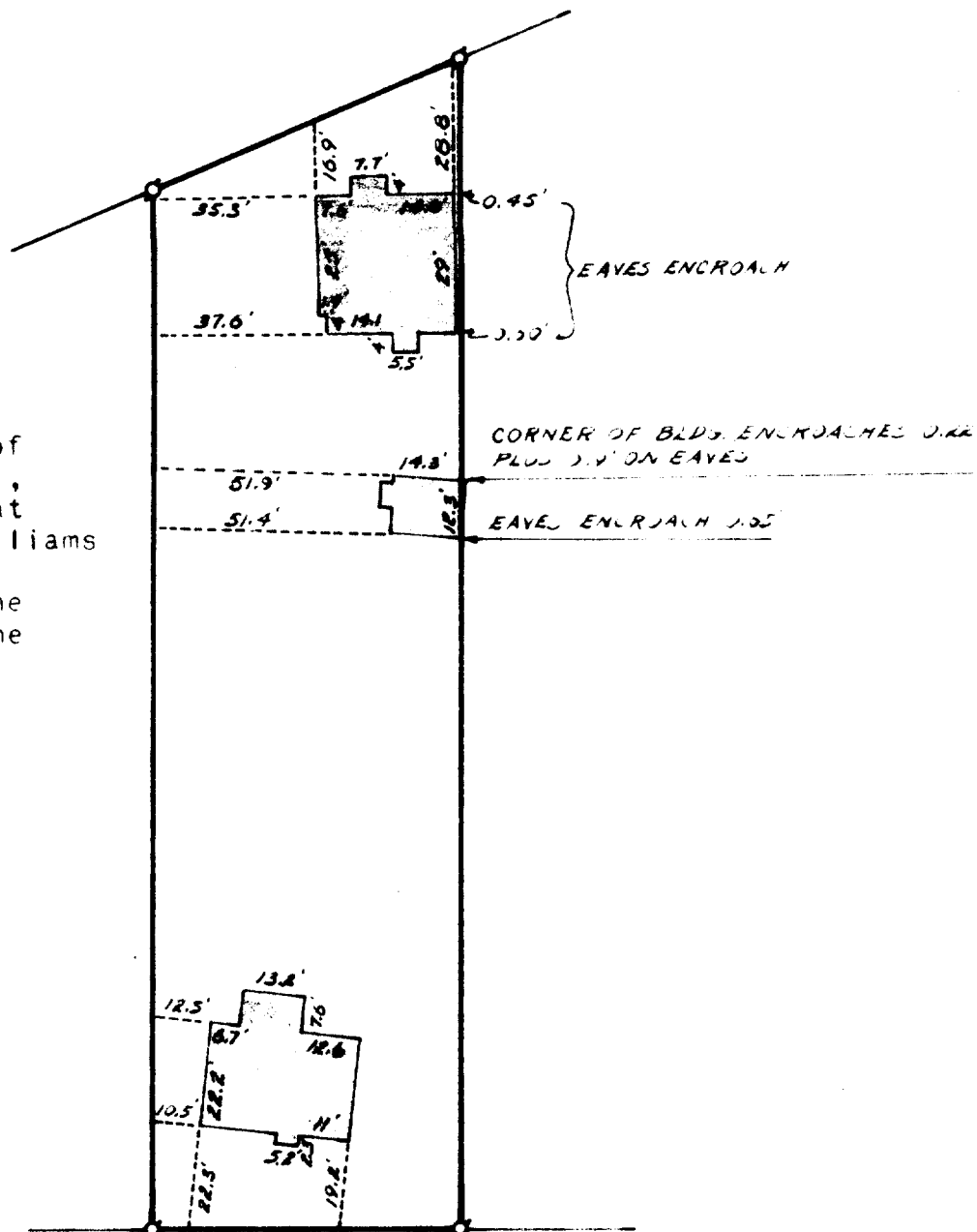

LEGEND

- ⊗ — IRON PIPE FOUND
- — IRON PIPE PLACED
- — CONCRETE MONUMENT
- × — SPIKE

I, HAROLD H. KOLB, DO HEREBY CERTIFY THAT I HAVE SURVEYED THE PROPERTY HEREON DESCRIBED ACCORDING TO THE OFFICIAL RECORDS, AND THAT THE PLAT HEREON IS A CORRECT REPRESENTATION OF THE LOT LINES.

Harold H. Kolb

HAROLD H. KOLB
WISCONSIN REGISTERED LAND SURVEYOR, S-187
DATE November 28, 1966

11-92