

NORTHWEST CORNER OF SECTION 12, T1N, R16E

KOLB LAND CONSULTING, INC.
LAKE GENEVA, WISCONSIN 248-3697

ORDERED BY: NORMAN BARR CAMP
5068 WEST BALMORAL
CHICAGO IL 60630

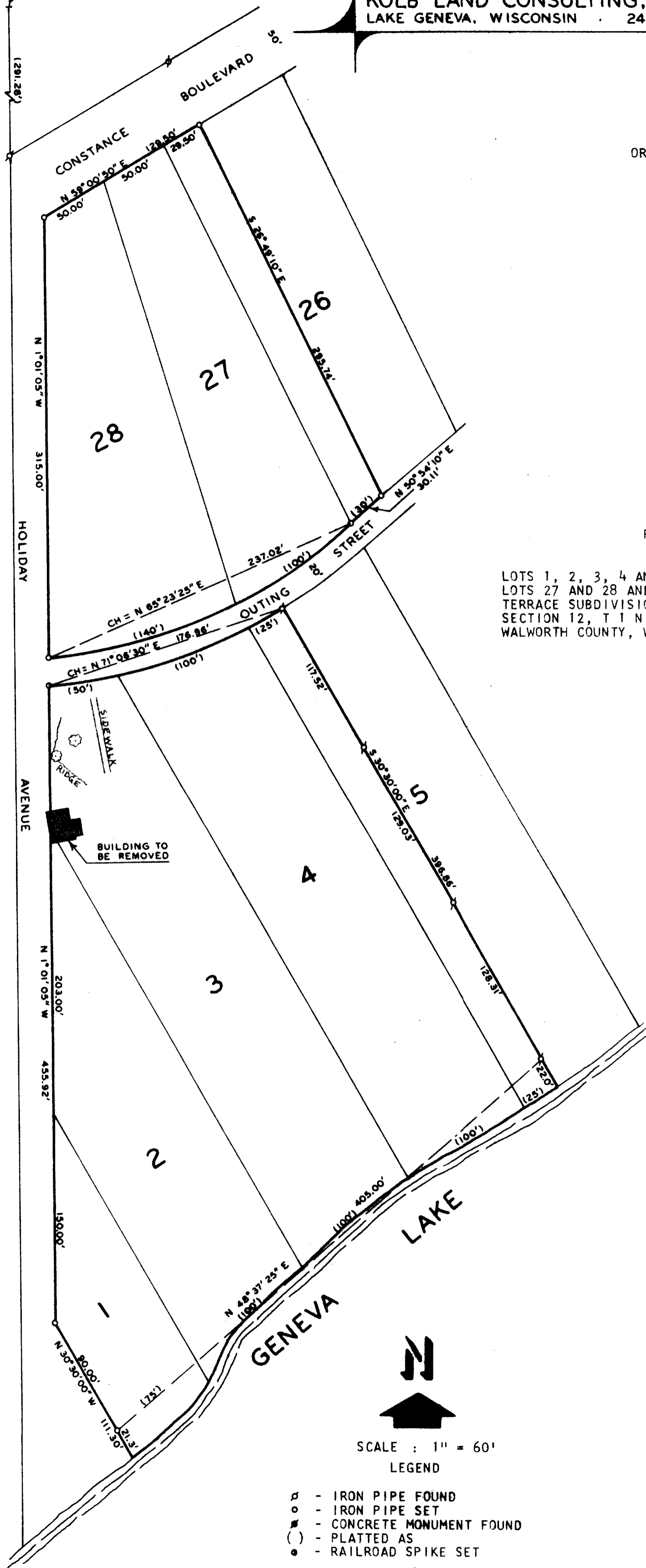

PLAT OF SURVEY OF

LOTS 1, 2, 3, 4 AND THE WEST 25 FEET OF LOT 5, ALSO
LOTS 27 AND 28 AND THE WEST 30 FEET OF LOT 26, GRAND
TERRACE SUBDIVISION LOCATED IN THE NORTHWEST 1/4 OF
SECTION 12, T 1 N, R 16 E, VILLAGE OF WILLIAMS BAY,
WALWORTH COUNTY, WISCONSIN.

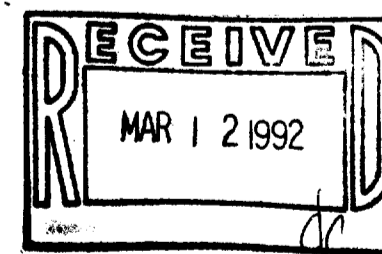

SCALE : 1" = 60'

LEGEND

- ⊕ - IRON PIPE FOUND
- - IRON PIPE SET
- - CONCRETE MONUMENT FOUND
- () - PLATTED AS
- - RAILROAD SPIKE SET

I, HAROLD H. KOLB, DO HEREBY CERTIFY THAT I
HAVE SURVEYED THE PROPERTY HEREON DESCRIBED
ACCORDING TO THE OFFICIAL RECORDS, AND THAT
THE PLAT HEREON IS A CORRECT REPRESENTATION
OF THE LOT LINES TO THE BEST OF MY KNOWLEDGE
AND BELIEF. THIS SURVEY IS NOT VALID UNLESS
THE SURVEYOR'S SIGNATURE IS IN RED.

HAROLD H. KOLB
WISCONSIN REGISTERED LAND SURVEYOR, S-187

DATE: MARCH 26, 1991