

KOLB LAND CONSULTING, INC.
 LAND SURVEYING - SUBDIVIDING - LAND PLANNING

929 WILLIAMS STREET LAKE GENEVA, WISCONSIN 53147 414-248-3697

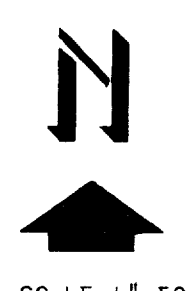

SCALE 1"=50'

LEGEND

- - IRON PIPE FOUND
- - IRON PIPE SET
- - FENCE POST
- SW - SIDEWALK
- - CHAINLINK OR WIRE FENCE
- () - AS RECORDED

ORDERED BY: EDWARD J. SCHWINN JR.
 4 SCHWINN BUILDING
 217 N. JEFFERSON STREET
 CHICAGO, IL 60605-1111

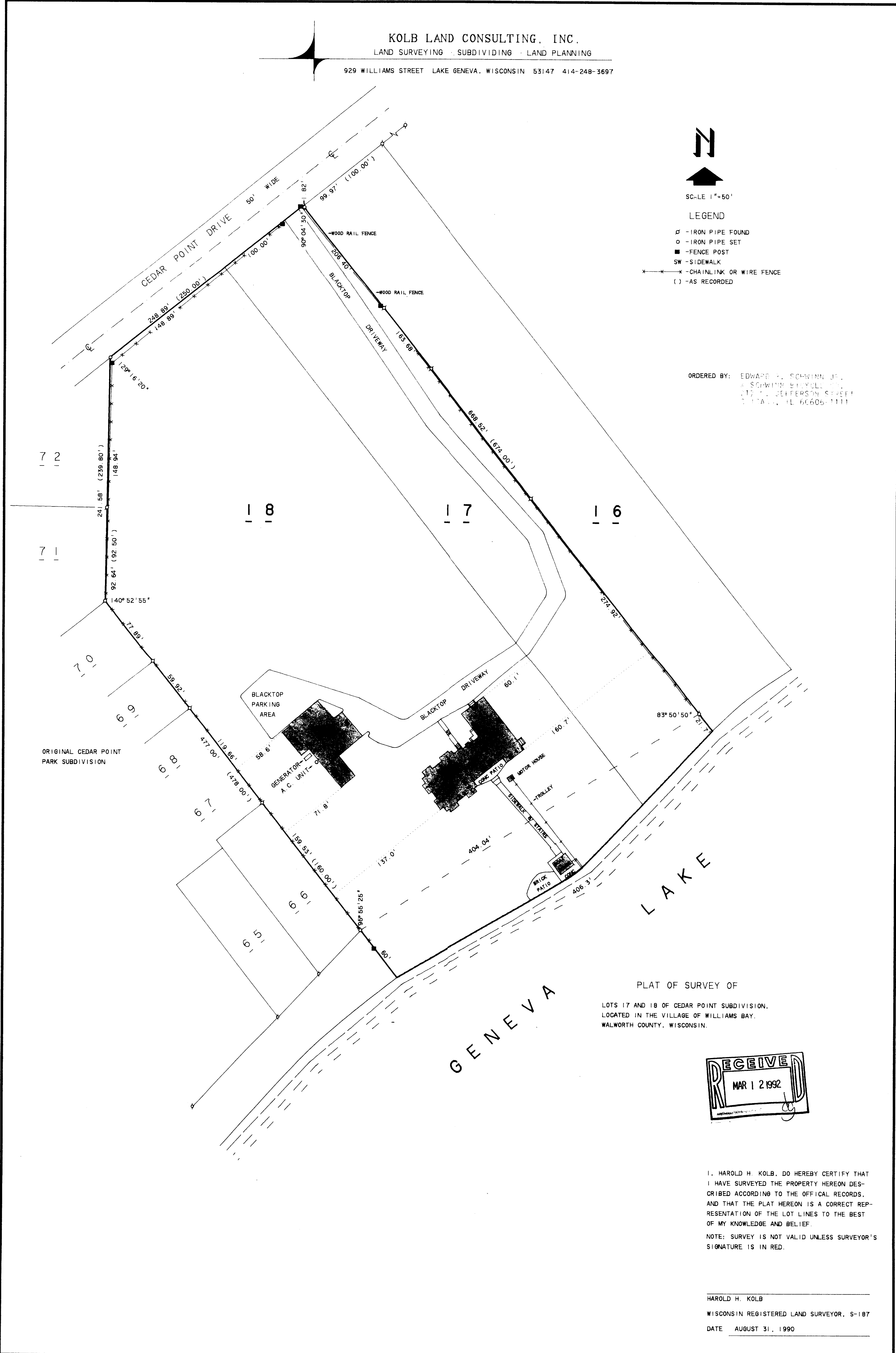

PLAT OF SURVEY OF
 LOTS 17 AND 18 OF CEDAR POINT SUBDIVISION,
 LOCATED IN THE VILLAGE OF WILLIAMS BAY,
 WALWORTH COUNTY, WISCONSIN.

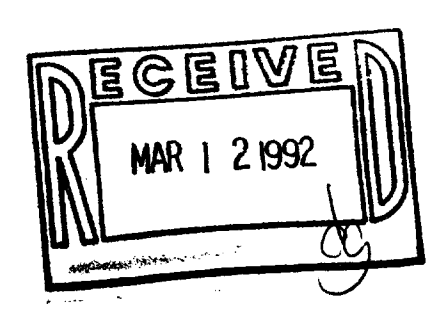

I, HAROLD H. KOLB, DO HEREBY CERTIFY THAT I HAVE SURVEYED THE PROPERTY HEREON DESCRIBED ACCORDING TO THE OFFICIAL RECORDS, AND THAT THE PLAT HEREON IS A CORRECT REPRESENTATION OF THE LOT LINES TO THE BEST OF MY KNOWLEDGE AND BELIEF.
 NOTE: SURVEY IS NOT VALID UNLESS SURVEYOR'S SIGNATURE IS IN RED.

HAROLD H. KOLB
 WISCONSIN REGISTERED LAND SURVEYOR, S-187
 DATE AUGUST 31, 1990

011-916

WMB-181

WCP4-9A
 WCP4-10